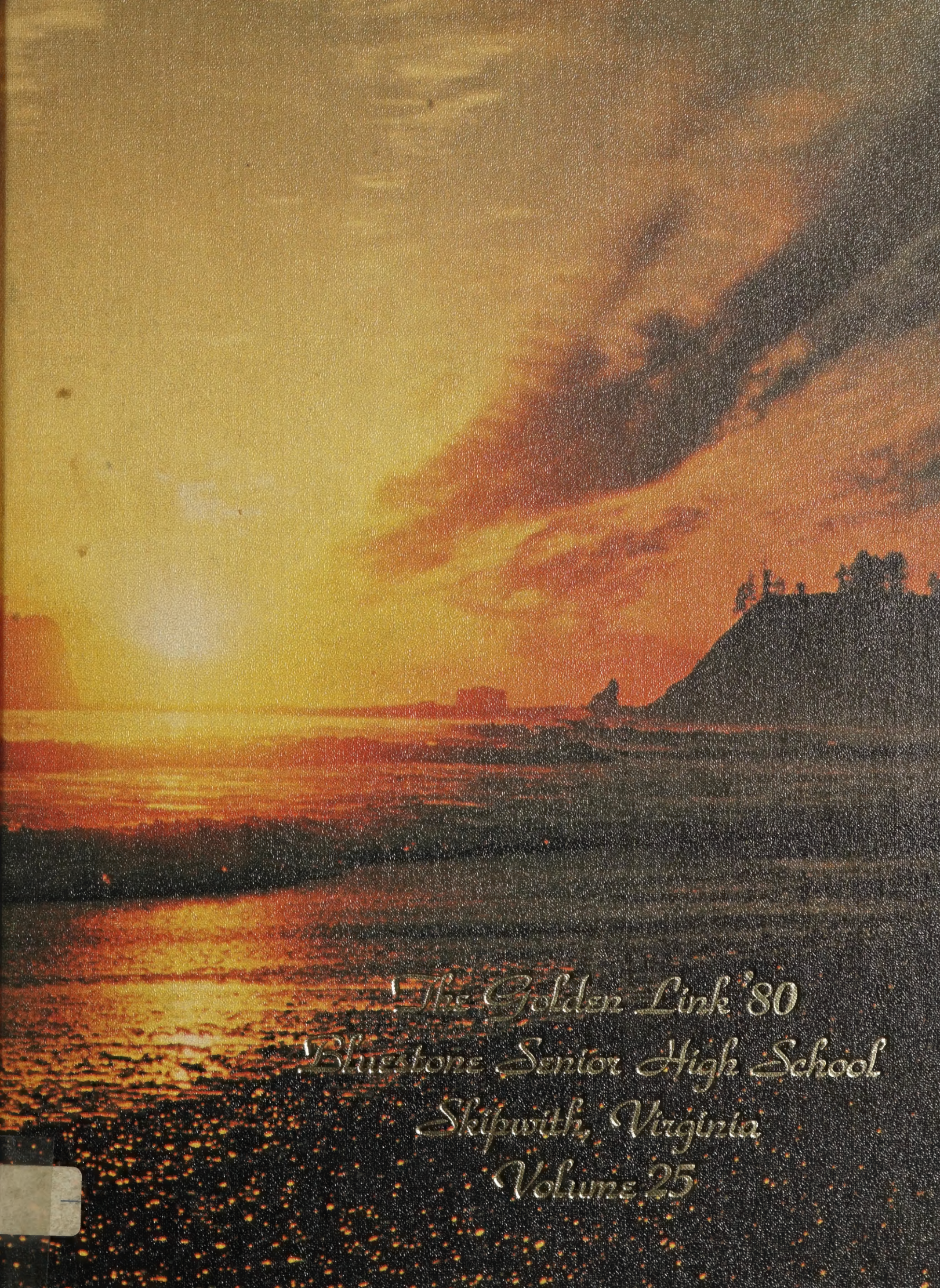
The Golden Link '80
Bluestone Senior High School
Skipwith, Virginia
Volume 25

Paste A

Picture

Here

SPECIAL MOMENTS

Paste A

Picture

Here

MY BEST FRIEND

Paste A

Picture

Here

GOOD TIMES

TABLE OF CONTENTS

Opening 4

Spring 8

- Sports 9
- Prom 15
- Graduation 18

Summer 20

Fall 21

- Administration 22
- Teachers 24
- Senior Opening 33
- Student Life 45
- Band 47
- Football 48
- Juniors 52
- Girls' Basketball 62
- Sophomores 66

Winter Opening 74

- Boys' Basketball 75
- Clubs 80
- Closing 101

Index and Ads 102

Paste A Picture Here

Paste A Picture Here

Paste A Picture Here

Paste A Picture Here

Paste A Picture Here

Digitized by the Internet Archive
in 2021 with funding from
LYRASIS and LYRASIS Members

https://archive.org/details/goldenlink1980blue

GOLDEN LINK

BLUESTONE SENIOR
HIGH SCHOOL

SKIPWITH, VIRGINIA 23968

1980 Volume 25

Frank C. Chuchek
1955-59

W. E. Moore
1959-73

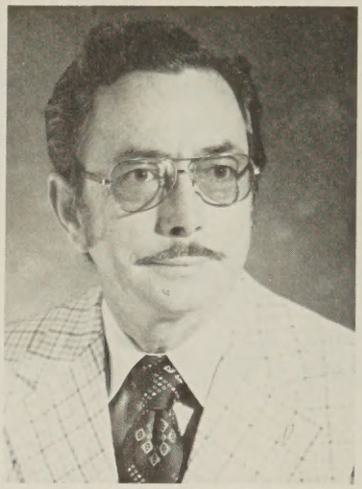

William J. Baker
1973-78

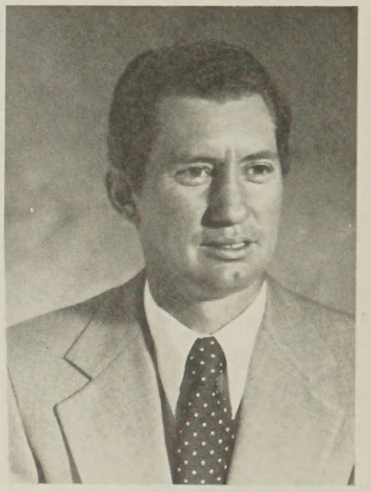

Bill Biggs
1979-

Above — The first senior class officers. **Far Left** — Bluestone, when first built.

May Day court of 1955

The First 25 Years

The *Golden Link* was chosen by the 1955-56 staff. Mrs. Roland, the sponsor, explained that the title seems appropriate since an Annual is a link in the chain of school years, and gold is one of the school colors.

—The Monitor
(Bluestone Newspaper)
Vol 1 No. 1
October 25, 1955

Twenty Five years! Years of participation in academics, sports, student activities, and all the things students do as a teenager. 25 years — 4,500 school days, 3,629 graduating seniors. Here's to another 25 years, Bluestone. May they be as Rich as the first 25 years!

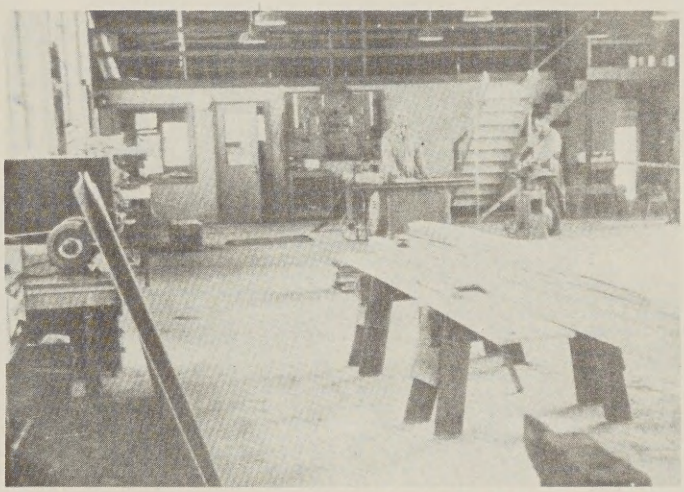

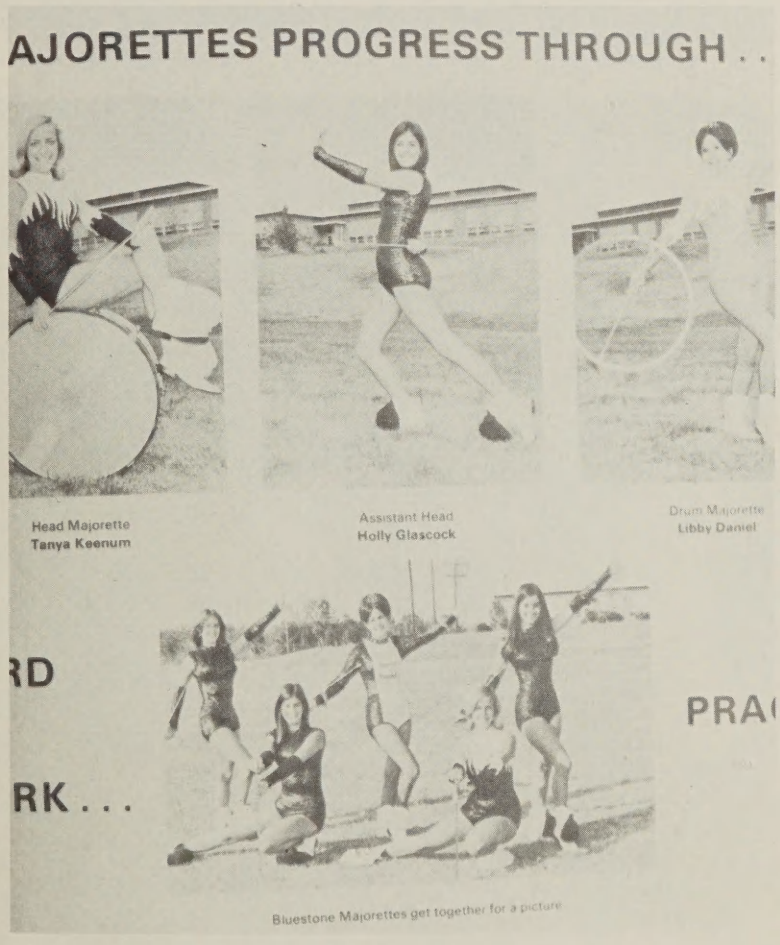

Bluestone Majorettes get together for a picture

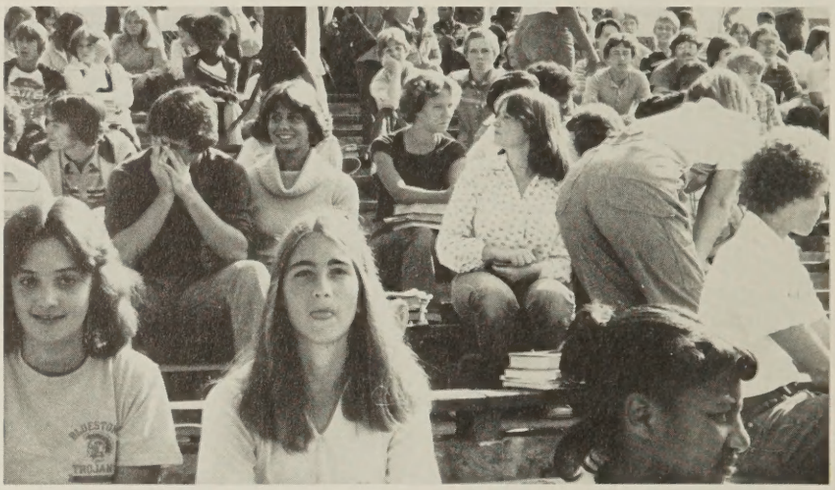

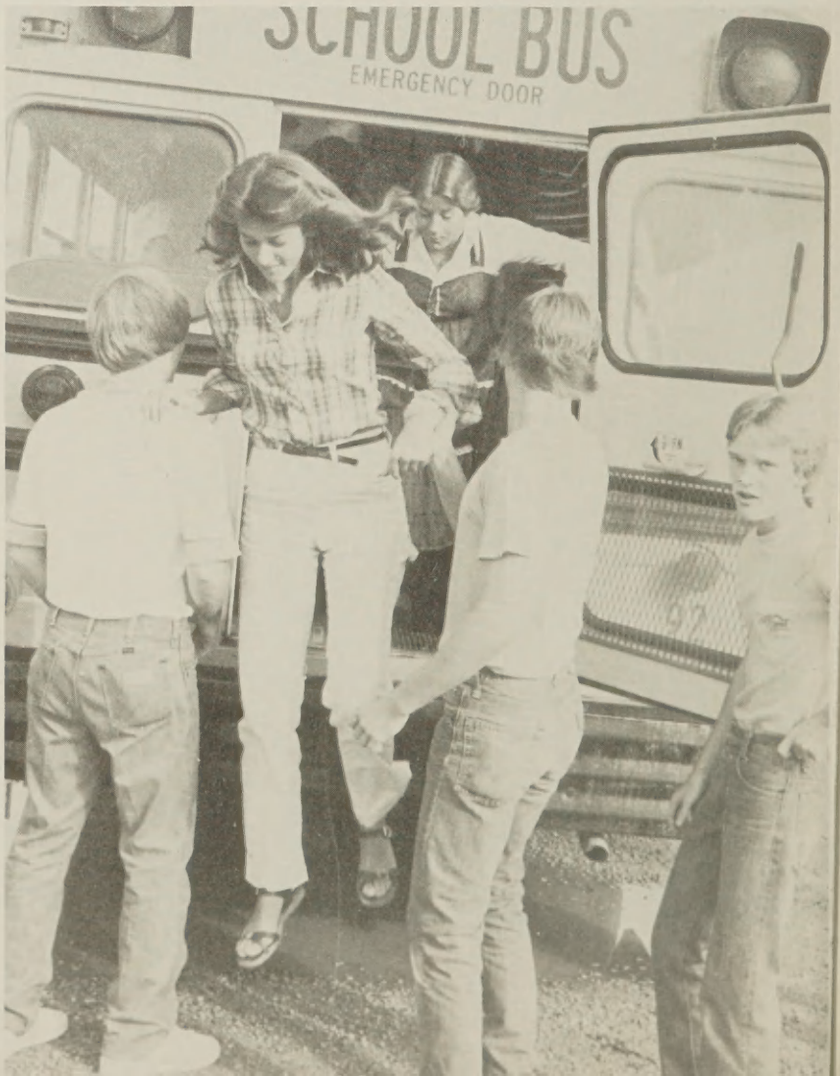

Pic. 1 — Kathy Hite shows off her hat during hat day; 2 — working on the field are Jimmy Wilbourne, Larry Redd, Mark Moody, Curtis Jefferson, Gary Rogers, Bruce Mosley, Stanley Townes, David Garner, and Andy Hawkins; 3 — a note left by the parting seniors; 4 — Sophomores during bomb threat; 5 — Susan Fleming exits bus during bus drill.

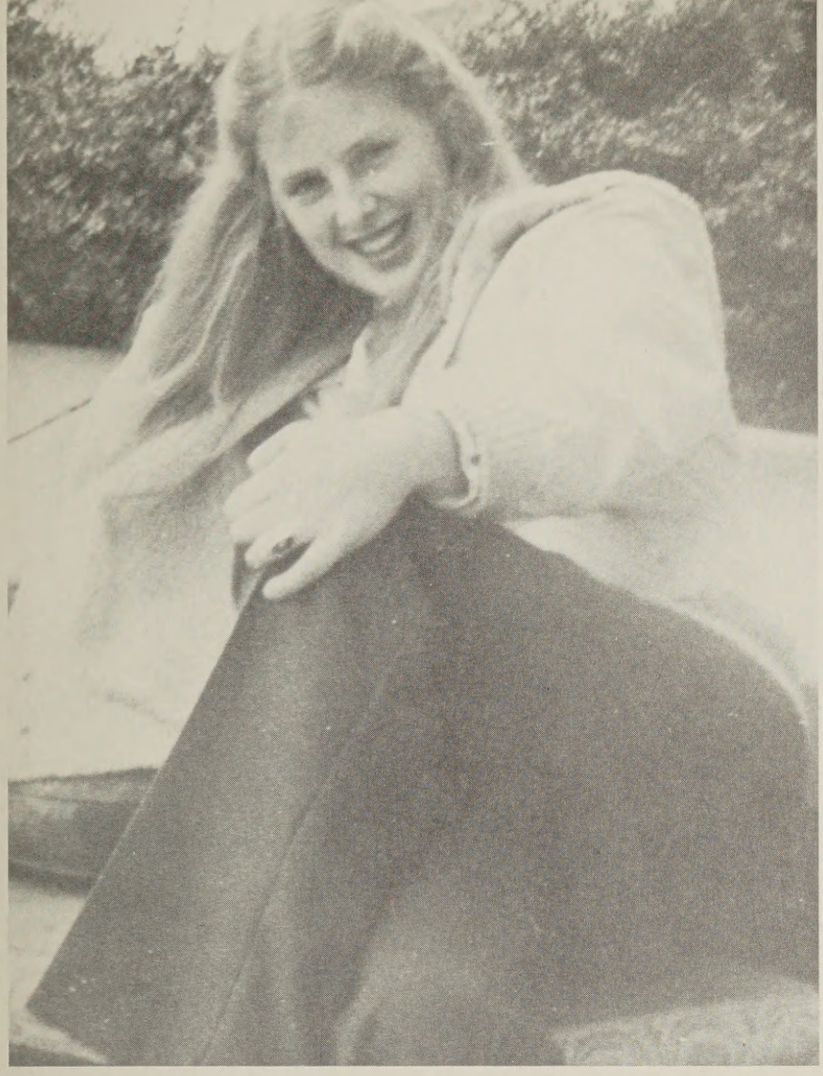

The days may come, the days may go,
but still the hands of mem'ry weave
the blissful dreams of long ago.

George Cooper
1840-1927

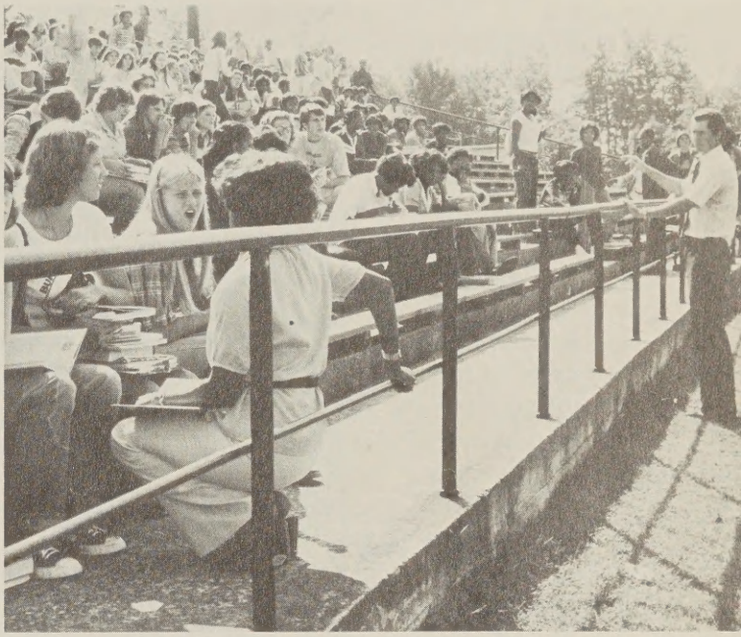

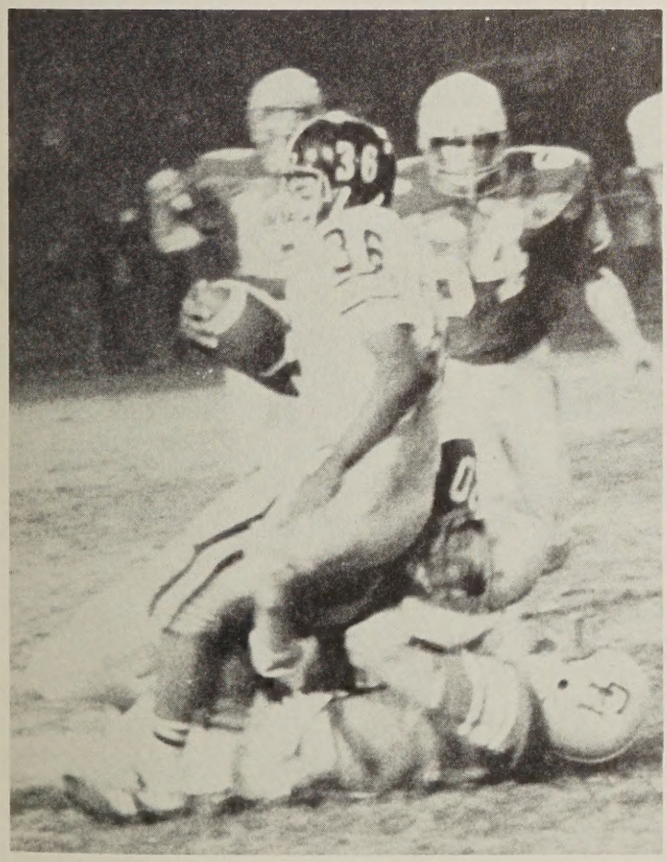

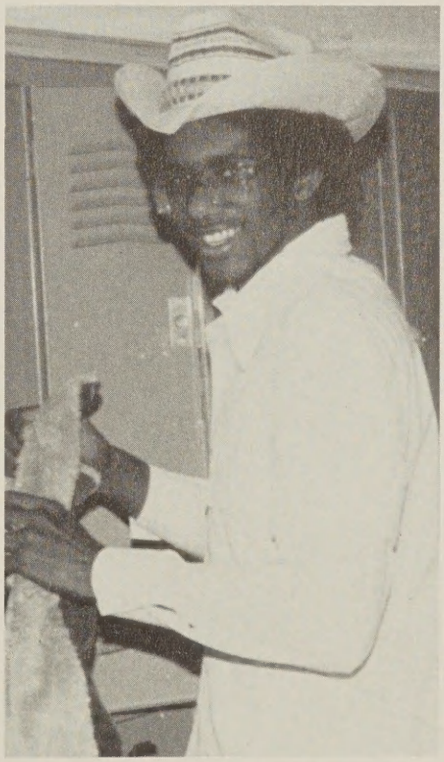

Pic. 1: Janet Langford relaxes; 2 — Mr. Biggs talks to the students during a bomb threat; 3 — James Brown on the move; 4 — Mike Mosley cuts a smile; 5 — Rebecca Pritchard and Jennifer Brewer serving refreshments after Beta Club initiation.

New Athletic Field for the 25th Year

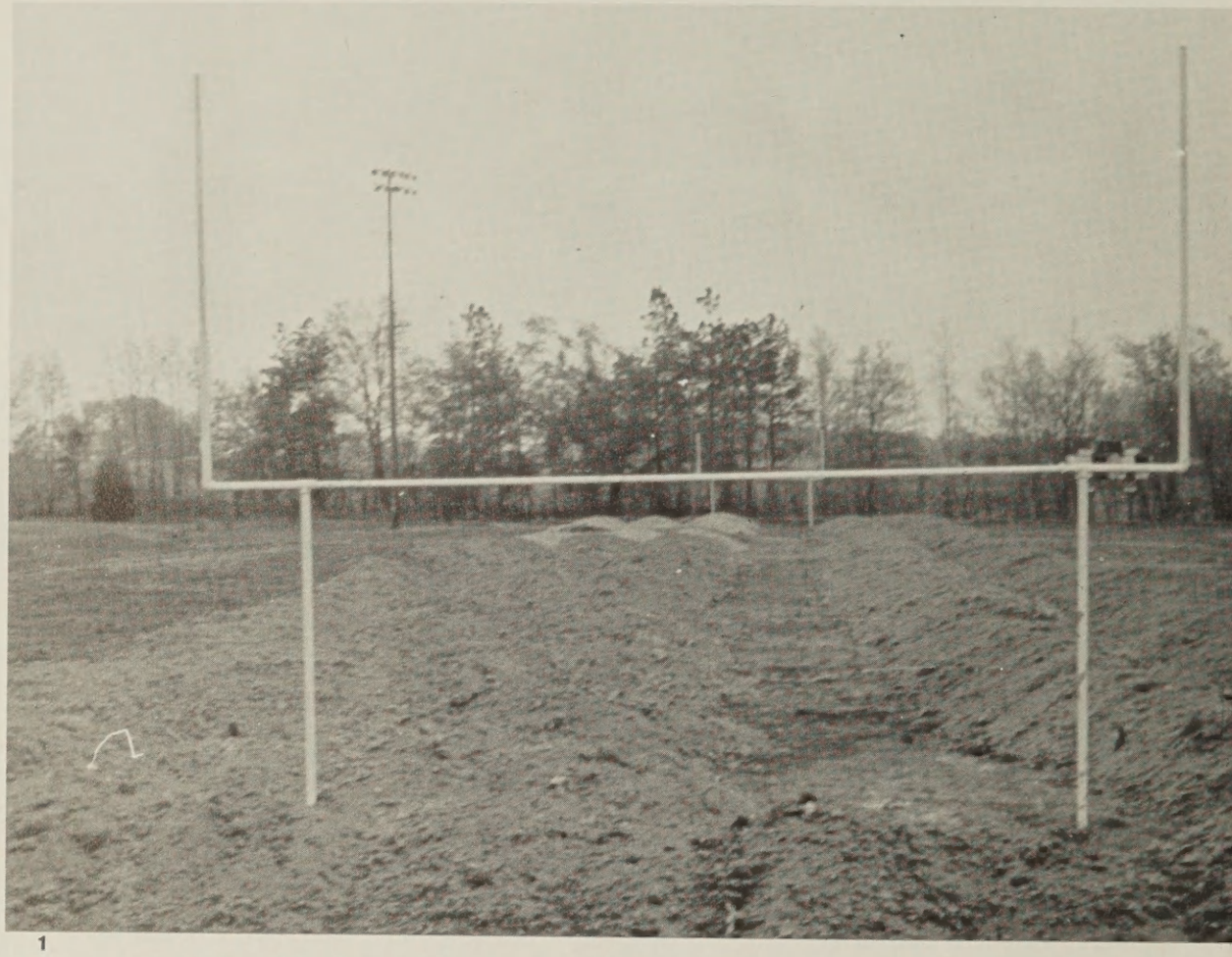

1

2

3

4

In the Spring, Coach Bowles discussed the need to refurbish the athletic field. The Booster Club accepted the challenge and with the assistance of Johnny Farmer and Merrill Crowder, who furnished equipment and time for the project. Ralph Bragg availed his pond to us during the summer months for the irrigation of the field. The field was ready for the first football game and the many comments from patrons and students about our field being one of the best in the district made the project worth the effort.

5

6

1 — The dirt was brought in . . .
2 — leveled . . .
3 — and graded.
4 — Brooks mowing the new lawn
5 — Students working on the field
6 — P.E. classes picked the rocks up.

SPRING

- Renovation of Field Completed
- Baron Power—Going Strong
- A Trip to Fantasy Island
- Goodbye Class of '79

Yearbook Adds Color

For the first time in four years the yearbook started their book by being in the black. Also, with the help of Mr. Biggs the Golden Link featured the Seniors in color, another first. Members of the staff attended the Yearbook workshop held in the Fall at University Va. Charlottesville, Va.

Pos. 1. Mike Jones, Janet Lankford, Joanne Wagstaff, Chris Thompson, Karen Simmons, Donald Wade, Jimmie Young, Mr. Conner, and Mike Conner take a few minutes to decide what classes they will attend while at Charlottesville. Pos. 2. Donna Seay, Typist. Pos. 3. Your Yearstaff Donna Seay, Arleene Flynn, Micheal Fowlkes, Donald Wade, Janey Lanford, David Neslaon, Annette Sizemore, Yvonne Driggs, Yvonne Johnson—not pictured; Rhonda Thompson, Mark Claibourne, and Tina Smith. Pos. 3. Yvonne Driggs, Typist. Pos. 4. Mike Conner, Chris Thompson, Joanne Wagstaff, Donald Wade, Janet Langford, Mike Jones, Karen Simmons, Jimmie Young, Quincy Marrow pose for the camera at the Fall Journalism workshop at U. VA. Charlottesville, VA. Pos. 5. The Advanced Photo-Journalism class hosts the Gifted and Talented students from the South Hill area for a day of "Hands On" photography.

Baron's Place Third in District

	Halifax	lost
	L.C. Bird	lost
B	Halifax	lost
L	Nottoway	lost
U	Randolph Henry	lost
E	Clover Hill	won
S	Park View	won
T	Brunswick	won
O	Park View	lost
N	L.C. Bird	lost
E	Matoaca	won
	Nottoway	won
	Randolph Henry	won
	Clover Hill	won
	Greensville (2)	lost

With a baseball field that was in desperate need of repairs, the season went exceptionally well.

"At the beginning of the season the players were not looking their best," says Coach Bowles, "plus there was lots of rainy weather which resulted in several cancelled games."

The players commented on the long school bus rides being uncomfortable, but if we won it helped to ease the discomfort.

The defense hurt the team (giving up many runs) but the offense was good enough to get the BARONS' third place.

Far left: Charles Wagstaff putting the tag on.
Middle: Doug Toombs awaiting the pitch.
Top: Coach Bowles talks it over with Ray Oliver.
Bottom: Warren Pruett making ready.

Track '79

Boys' Track

Upper right: Boys' Track: seated — J. Williams, E. White; kneeling — D. Jones, A. Simmons, A. Evans, M. Newcomb, L. Hayes; standing — Coach Clary, W. Right, M. Terry, M. Mosely, A. Evans, L. Smith, C. Richardson, T. Hayes, and D. Garner.

Girls' Track

Middle right: Girls' Track: K. Simmons, G. Hatcher, K. Reese, C. Marrow, P. Glasscock, M. Lenhart, W. Spain, L. Yancey, J. Richmond, L. Terry, J. Harris, E. Eggleston, B. Chewning, D. Nelson, S. Carrington, D. Epps, and Coach Kammer.

C. Hayes leading the pack.

Above: R. Jackson edging a victory.
Left: K. Simmons on the home stretch.

Baronettes: Second Place in District

The Baronettes finished the 1979 softball season with a second place in the District Tournament. The season started off with a bang, but tapered off to some extent toward the end of the season.

Coach Miriam Hughey gave it her all since the '79 season was her last with the Baronettes. She has had the pleasure of coaching the softball team for the last years.

Top Left: Vivian "Cheetah" Oliver.
Middle Left: Carla Frazier and her "famous" fast pitch.
Top Right: Terri Harris attempts a slide-in play.
Bottom Right: Terri Harris hurls the ball to second.

Baronettes: Front Row — Janie Watson, manager, Theresa Yancy, Rebecca Pritchard, Pricilla McFail, Delta Bowers, Karshan Pulliam, Sharon Speer, Sheverlyn Hayes; Back Row — Gloria Taylor, manager, Debbie Amitucci, manager, Hester Osborne, Deborah Wiles, Cindy Owen, Terri Harris, Vivian Oliver, LaNita Hudgins, Carla Frazier, Debbie Ricketson, and Coach Miriam Hughey.

BARON TENNIS TEAM

Matoaca	— Lost	6-3
Bird	— Lost	5-4
Clover Hill	— Lost	9-0
Randolph Henry	— Lost	6-3
Greensville	— Won	5-4
Clover Hill	— Lost	9-0
Brunswick	— Lost	5-4
Matoaca	— Won	Forfeit
Brunswick	— Won	5-4
Bird	— Won	5-4
Randolph Henry	— Lost	Forfeit
Greensville	— Won	5-4

Safe?

Deborah Wiles tries a tag.

Waiting for the outcome.

Coach Bowles "expresses himself."

Terri Harris at bat.

That famous "BARONETTE slide."

Willis Mull — ready for the catch.

JUNIORS CREATE FANTASY

Donna Ramsey, Cherly Carter, and Karen Harris trying to decide what to do next.

Top: Karen Harris and Cheryl Carter caught in the middle of things.

Bottom: Ms. Blackwell and Mrs. Morris help with Junior Prom.

Top: Mr. Hester giving Mrs. Doherty some advice.

Bottom: Mrs. Doherty

Welcome to Fantasy Island

There was only one element missing from the prom — Mr. Roark and Tatoo were not there to greet us as we arrived! Instead, "Harvest" was there to entertain us with the latest hits.

Ms. Blackwell, head sponsor for the prom, rounded juniors up to work on decorations during the week before the "big night". Even though there was a lack of interest on some of the Junior's part, the final product turned out beautifully.

The theme, "Fantasy Island," was portrayed by a small island in the center of the gymnasium. The island was surrounded by bamboo and palm trees and the ceiling was covered with blue, yellow, and green streamers.

The dance floor was consistently filled with couples dancing to the latest hits played by the band "Harvest". Everyone attending agreed that this was one of the better Junior-Senior proms at Bluestone.

Top center: Lanita Hudgins and Curtis Bowers checking in.

Top Right: Tony Lacks and Susan Coleman

Middle: Seniors, Juniors and their guests.

Bottom: Dancing to "Harvest"

Welcome to Fantasy Island May 11, 1979

Students busting loose.

Mr. and Mrs. Baker

Below: Leonard Pharr, Debbie Vaughan, Pearson DeJarnette and Jackie Winn.

The Class of '79

Graduation exercises were divided into two separate programs this year. Seniors and their parents attended the Awards Assembly for Seniors held on Friday, June 1, 1979. Honor students Karen Wallace and Wanda Seamans took part in this program and the guest speaker included Reverend Paul Bailey and the chairman of the board of Supervisors, Mr. Claude Wright. Scholarships, and certificates for outstanding achievement were awarded by Mr. Baker.

Bluestone Senior High's Class of "79" graduated Friday night, June 8, at 6 p.m.

Top Right: John Nemeth, Steve Newcomb, Mike Newton, Danny Nunn
Middle Right: Beth Bailey
Lower Right: The Class of '79
Above: Sharon Murphy

The Class of '79

Years we've spent together in the
past have come and gone at last.
Together we've been through the good times
and the bad, Never to forget the love,
laughter, and sadness we've had.
And though we're ready to say goodbye, as the
Class of '79, there's a part of us
We'll leave behind.

People say we're much too lazy.
But we're just so wild and crazy.
We may not be the biggest or the best,
Most promising or most rotten,
But unlike all the rest,
The class of "79" will never be forgotten.

Together the class of '79
We're number "1", no other class can compare.
And in the future we'll do just fine,
Because the memories of all we've shared
Will always be yours and mine.

As the class of '79
We live from day to day,
Flunking, excelling, or just getting by.
Teachers shake their heads and sigh.
Cause what can they say?
We only want to have a good time.

Twelve long years we've waited
For guaduation night to come.
It's hard to realize it's finally arrived
And we've managed to survive.
But now that we've graduated,
Out future has just begun.

by Karen Wallace

Left — Patiently waiting
Middle left — B. Chewning, Golden Link Editor
Below — Family photographers wait for their subject
Bottom left — Karen Brankley
Bottom right — Class of '79

SUMMER

- Horsing Around
- Mike Jones' summer photography
- Photo by Walter Conner
- Home at last!

AUTUMN

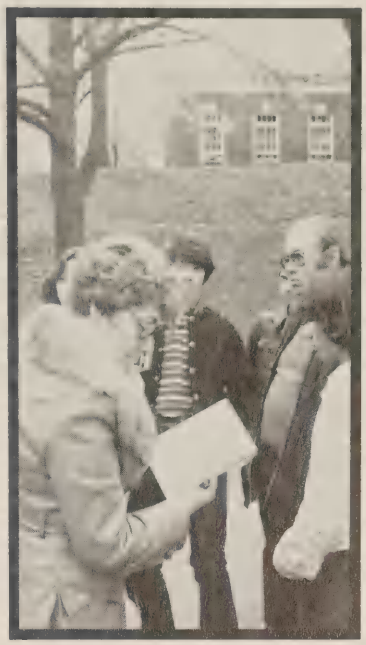

- Back to School!
- Baron Football
- Photography Workshop at Charlottesville
- Back to Buses during Bomb Threat

Members of the County School Board are l to r Francis Clark, Buckhorn, W. T. Carter, Chase City, William Jones, Clarksville, R. D. Cook, LaCrosse, S. B. Land, South Hill, Coleman Speece, Clarksville, W. M. Jiggetts, South Hill, Dr. William Shelton, Boydton, Standing l to r Norman Spencer, Asst. Superintendent, Dr. Jerry Austin, Superintendent, Rebbeca White, Clerk, Windfred Hudgins, Asst. Superintendent.

MECKLENBURG COUNTY SCHOOL ADMINISTRATORS

Members of the Mecklenburg Diasontic Center are l to r Mrs. Jacquline Winn, Counselor Miss Cindy Lafoon, Speech Therapist, Miss Sherly Burton, Child Development Specialist Mrs. Alice P. Burwell, Special Ed Supervisor, Dr. Joan George School psychologist

Linda Farrah, Secretary

Florence Wells, Bookkeeper

William Biggs, B.A.
Lees McRae Jr. College
B.S. University of Georiga
M. Ed. University of Virginia

Edward Blane
B.A. Lynchburg College
Assistant Principal

Jerome J. Watson
B.S. and M.A.
Winston Salem State
College, Virginia State College
Assistant Principal

Benjamin Pearson
B.S. Degree A. and T. State
University.
M.S. Degree Longwood College

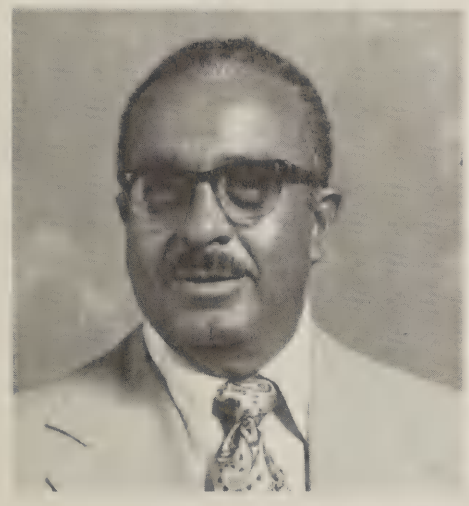

Conway Burwell
B.S. North Carolina A.
and T. State University
and Virginia State Univ.
M. Ed. University of Virginia

Alice Sutton
B.A. Degree at Stetson Univer.
M. Ed. Degree Univ. of Virginia

SCHOOL ADMINISTRATION

Mr. Ricky Allgood
Elon College
Longwood College
B.S.
Band
Sponsor of Majorettes
Sponsor of Flag Team

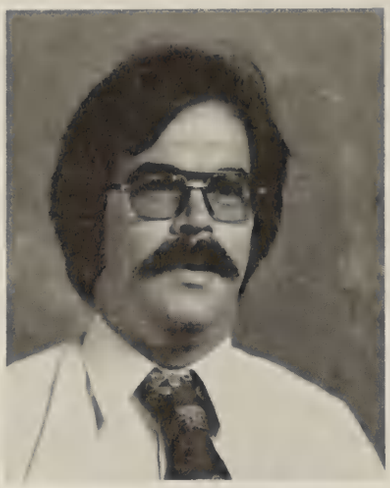

Mrs. Carolyn W. Anderson
Longwood College
University of Barcelona
B.A.
Spanish
Sponsor of Spanish Club

Miss Brenda J. Blackwell
Elizabeth City State University
Norfolk State College
Old Dominion University
Virginia State College
B.S.
General Business, Typing
Sponsor of Cheerleaders
Co-Sponsor of FBLA

Mr. William Elder Bowles
Ferrum Junior College
East Carolina University
B.S.
Head Coach, Football
Basketball
Sponsor of Monogram Club
P.E. 10, 11, 12

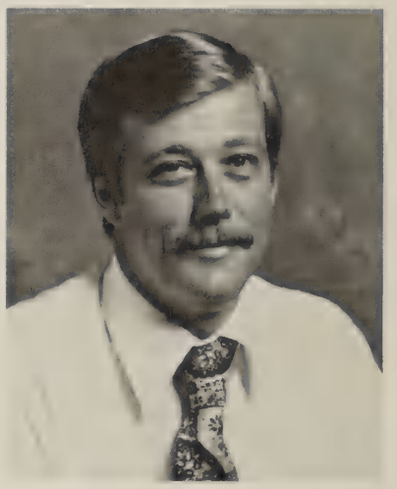

Mrs. Nancy-Paige Briggs
Salem College
University of Kentucky
A.B., B.L.S.
Librarian

Mr. Frederick W. Burwell
North Carolina Central University
B.A.
Art

Mrs. Diane Byrd
Western Carolina University
B.A.
English

Crowder, Kibler, Pixley, Briggs, LeGrand

Talley, Morris, Dirks

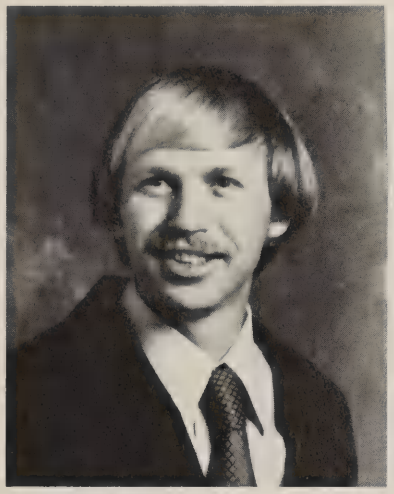

Mr. Tim Clary
East Tennessee
B.S.
Health and Phys. Ed.
Track Coach
Assistant Football Coach

Mr. Walter D. Conner
National Business College
Shenandoah Conservatory of Music
Virginia State University
B.C.S., B.M.E., M. Ed.
General Music, Choir,
Photojournalism,
Yearbook

Mrs. Betty Crowder
Radford College
B.A.
Chemistry

Billy Crowder
Elon College
East Carolina Univ.
B.S.
Industrial Arts
Modern Industrial
Technology

Mr. Otis Bland Crowder
William and Mary
B.A.
Government and History

Mrs. Catherine H. Dirks
Westhampton College of Univ.
of Richmond
B.A.
English

Mrs. Rebecca J. Doherty
Radford College
Wytheville Community College
A.S., B.S.
English 10, 11

Mr. Charles W. Dortch
St. Paul's College
Masonry

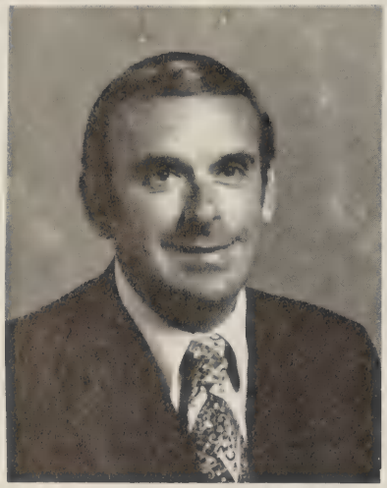

Mr. Lee Goodwin
Danville Technical Institute
Electronic Technology

Mr. Carlton Gurley
Carson-Newman
Old Dominion Univ.
Drivers Education

Mr. Jerome A. Hester
V.P.I. and S.U.
B.S. and M.
Agriculture
Sponsor of FFA

Mr. A.C Holloman
Atlantic Christian College
East Carolina Univ.
B.A. and M.A.
Social Studies and Sociology

Mr. Moses James
Virginia Tech
Distributive Education
Sponsor of DECA

Conner

Mrs. Hilda Conley Jones
Norfolk State College
B.S.
Biology

Miss Elva Kibler
Longwood College
B.A.
U.S. and Va. Government

Doris Langhorne
Northeastern Univ.
Norfolk State College
P.E. Teacher
Basketball Coach
Softball Coach
Gymnastics Club

Mr. Allgood Conducting

Mrs. Norma Mooneyham
Delta State University,
Univ. of North Alabama
B.S. and M.A.
Business Ed.

Miss Ethel Matthews
North Carolina Central Univ.
B.S.
Home Economics
Sponsor of HERO

Mrs. Mary Parham Lenhart
Longwood College
B.S. and Graduate work
Radford College
Office Practice
Business Law-Economics
Typing 1 and 2
FBLA Advisor

Dirks, Partridge

Top Row — L-R:
Mr. Albert H. Mull
Danville Tech.
Ext. of V.P.I.
Radio Engineering
I.G.M. School of Solid State Cleveland Inst. of Electronics

Mrs. Pearlene F. Pearson
A and T State Univ.
B.S. and M. Ed.
English 11, 12

Mr. Elmer C. Pixley
V.P.I. and S.U.
Power Mechanics 1, 2, 3

Bottom Row — L-R:
Mrs. Rachel K. Pixley
Longwood College
B.A.
Algebra 1, 2, Trigonometry, Consumer Math

Mrs. Regina Pool
College of William and Mary
B.A.
English 10

Mrs. Christine Hefferan Ricci
Chestnut Hill College
Longwood College
A.B.
U.S. History
Beta Club Sponsor

Mrs. Joan Stevenson
Saint Paul's College
B.S.
Special Education

Mrs. Nancy Collins Talley
East Carolina Univ.
B.S.
English 12

Mrs. Myrna West
Study Hall
Office Assistant

Mr. James P. Wise
Virginia Military Institute
Old Dominion Univ.
B.A. in English
B.S. in Biology
Physics

Mrs. Lillian Wood
Study Hall
Office Assistant

Teachers attend Bomb Threats too.

The Bonfire

During Homecoming week, Oct. 15-19, 1979 several events took place. Oct. 17 crazy hats were worn. There were contests held to see who had the craziest hats. On Oct. 18 we had to see who could dress the tackiest. Oct. 19 you were to wear blue and gold. On Wednesday night Oct. 17 we had a bonfire but to everyone's surprise it wouldn't light. Everything was used from play books to toilet paper. After an hour of trying to get it started and finally lit the band played a few songs. Afterwards the students along with the parents and cheerleaders got fired upped with some cheers. Everyone appeared to be having a great time.

Karen Elizabeth Simmons

Homecoming Queen

1979-1980

The Homecoming court was elected by the homerooms. The football players chose the Homecoming queen. Karen Simmons was elected the 1979-80 Homecoming queen. She was on the track team in 10, 11 and 12, Spanish club 10, 11, and 12, Beta club 11, and 12, Monogram club 11, and 12, Yearbook staff 11, Gifted and Talented 10, 11, 12.

Middle Left: Seniors L to R — Cathy Tingen, Jennifer Brewer, Karen Simmons, Karen Robinson, Donna Royal, Pam Jones.
Bottom Left: Juniors — L to R — Susan Fleming, Paula Glasscock, Martha Reamy, Kerry Davis.
Above: Sophomores — L to R — Crystal Waldrep, Donna Newton.

1. Brenda Brogden, Linda Burden.
2. Leslie Hairston.
3. Albert Evans.
4. Annie Newton.
5. Mary Ellen Lenhart, Faye Ramsey, Leslie Hairston, Martha Smith.
6. Steve Puryear.
7. Eric Fowlkes.
8. L-R. Front Martha Smith, Tina Duckworth, Donna Royal, Jennifer Brewer, Nancy Mathews, Back — Karen Harris, Warren Pruitt.

SENIORS

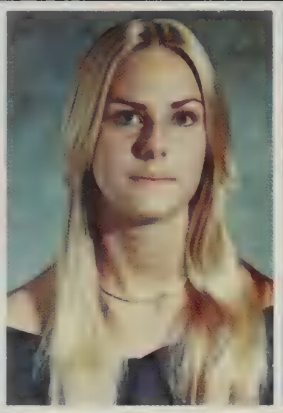

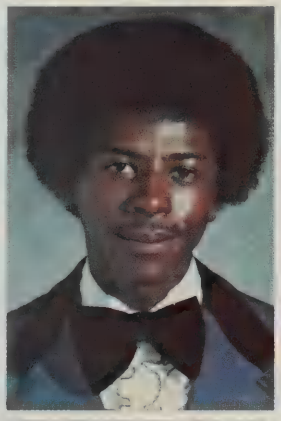
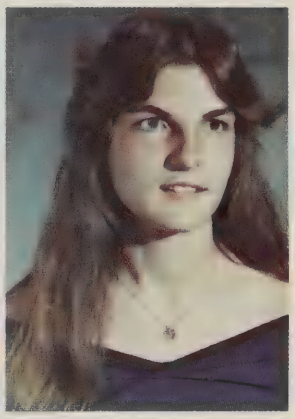

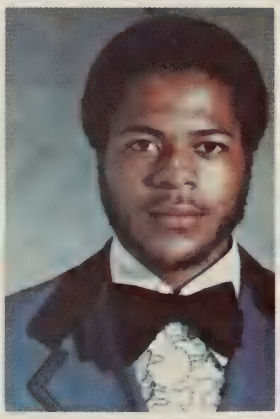
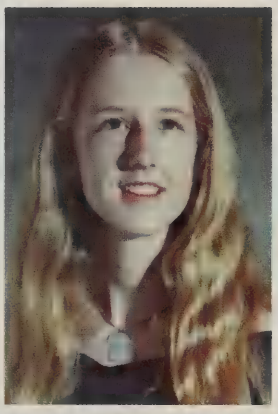

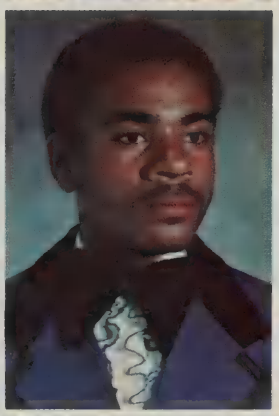

ADAMS, BRENDA JUANITA — Beta 12; Biology Club 10; Band 10, 11.
BARNES, SHIRLEY MAE — FHA 10, 11, 12.
BASKERVILLE, SARAH MAE — FHA 12; HERO 11.

BASS, CALVIN DARNELL — Track 10; Band 10, 11, 12.
BOYTER, DEBRA JEAN — FHA 11, 12; Library Aide 12.
BRANKLEY, MARK GARLAND — FFA 10, 11, 12; FFA Vice President 11, 12.

BREWER, JENNIFER LEIGH — "JENNY" FHA 12; French Club 10, 11; BETA 10, 11; SCA 11; Newspaper, Junior Marshal 11; Who's Who 12.
BROGDON, BRENDA LEE — FHA 10; FBLA 10; DECA 11.
BROWN, JAMES CONWAY — "RICK" Basketball 10; Track 10; Football 10, 11, 12; French Club 10; Monogram Club 10, 11, 12.

BROWN, JEAN REBECCA — "JEANNIE" Spanish Club 11, 12.
BROYLES, JAMES WILLIAM — "JIM" French Club 10, 11; Beta 11, 12; Yearbook Staff 12; Pres., French Club; Who's Who Award.
BUGG, GLENN EDWIN — Spanish Club 11, 12.

BURTON, HARRY OSWALD — "BOOGIE" French Club 10; Band 10, 11, 12; Who's Who Award.
BURWELL, LLOYD LESTER
CAREY, TODD BAXTER

CARRINGTON, DEBORAH LOUISE — "TIM" FHA 10; DECA 11; Concert Choir 12.
CARTER, CHERYL LAWANDA — "SHORTCAKE" French Club 10, 11, 12; Beta 11, 12; All Girl's Choir 10, 12; Junior Steering Committee 12.
CARTER, SALLY GOODE — FHA 10, 11; HERO 11; DECA 10.

CARTER, TONY LEWIS — FFA 10, 11, 12.
CHRISTMAS, MARY ELLA — "ME ME" FHA 10; FBLA 11.
CHUMNEY, HUNTER ELLIS

CLAIBORNE, EDWIN MARK — FFA 10, 11; Library Aide 10; Yearbook Staff 11, 12.
CLARK, CALVIN LEE — FFA 10, 11, 12.
CLARY, DONALD WAYNE — "DONNIE" Track 10; Football 10, 11, 12; Spanish Club 10, 11, 12; Beta 12; Monogram Club 10, 11, 12; Biology Club 10; Gifted and Talented 10, 11, 12; President Spanish Club; Captain Football Team 12; 80% P.E. Award.

COLEMAN, SUSAN TELITHA — "TEDIE" FHA 10; HERO 10; DECA 11; Flag Corp 11, 12.
COOK, CHERYL DARLENE — FBLA 12 BETA 12.
CRUTCHFIELD, MICHAEL ROGERS — "MIKE" Spanish Club 10, 11, 12.

CRUTE, DEREK ANTHONY — "TONY" Basketball 10, 11, 12; Baseball 10; Football 10, 11; FFA 10, 11, 12; Band 10, 11; Pep Club 12.
CURRIN, LISA RAE — Spanish Club 10, 11, 12; Beta 11.
DARDEN, NORMA JEAN — FHA 10.

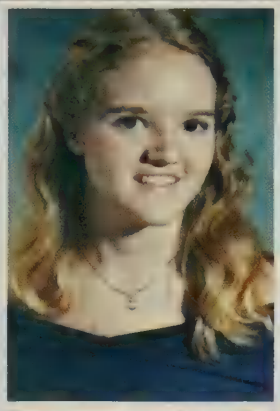

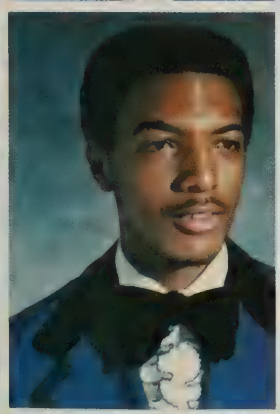
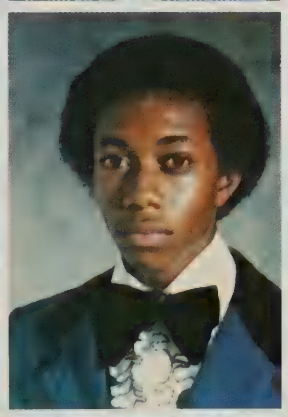
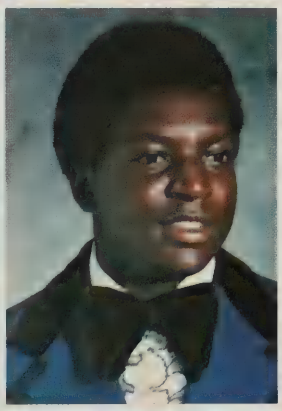

DAVIS, DEBORAH KAY — "DEB" FHA 10, 12; FBLA 11; HERO 11.
DEJARNETTE, ROGERS PEARSON — "THUNDER" Baseball 11; VICA 12.
DOTSON, DANNY THOMAS — "DOTSON 240-Z" FFA 10, 12.

DRIGGS, YVONNE DAIR — "DRIGGILETTE" FHA 10, 11; FBLA 10, 11, 12; Library Aide 10, 11, 12; Yearbook Staff 11, 12.
DUCKWORTH, TINA PAIGE — FBLA 11, 12; Office Worker 10; Pep Club 10, 11, 12; FBLA Treasurer 12.
DUNN, TINA MARIE — FHA 10; French Club 10; FBLA 10, 11, 12; Pep Club 12; SCA 10; Prom Committee 11.

EDGERTON, NORRIS WAYNE — "ED" Track 10; Football 10, 11, 12; French Club 11; BETA 12; Monogram Club 10, 11, 12; P.E. Award.
EISEMAN, CHARLES — Basketball 10; Spanish Club 10; Pep Club 10, 11, 12.
ELLINGTON, JAMES DANIEL — "JIMMY" Football 10; Monogram Club 10.

EVANS, ALBERT ALLEN — "HOLLYWOOD" Basketball 11, 12; Track 10, 11, 12; Monogram Club 10, 11, 12; VICA 12.
EVANS, CARNELL — "ICE MAN EVANS" Basketball 10, 11; FFA 10, 11.
FIELDS, MARSHALL — Band 10, 11, 12.

FLYNN, DARRYL WAYNE — "ROAD RUNNER" FFA 10, 11.
FOSTER, MARCELLETTE ELEANOR — "MUPPET" FHA 10, 11, 12; HERO 12; Office Worker 11, 12; Cheerleader 10, 11, 12.
FOWLKES, ERIC WAYNE — "LITTLE FOWLKES" Track 12; Football 11; FFA 10, 12; HERO 11; DECA 10; Band 11, 12.

FOWLKES, MICHAEL TYRONE — "TEDDY" FHA 10; Band 10, 11, 12; SCA 10; Pep 12.

FRENCH, CHRISTOPHER MARTIN — "FRENCHIE" Tennis 11, 12; Spanish 10, 11; Guidance 12; Yearbook Staff 12; Attended American Legion Boy's State 11.

FULLER, MARK CLAYTON — "FULLER" FFA 10, 12.

GARNER, CARILON JEAN

GARNER, GLENN EPPERSON — Track 10; FFA 10; Monogram 12.

GARNER, REBECCA MARIE — "BECKY" FHA 10; HERO 11; Concert Choir 10, 11, 12.

GHEE, PARTICIA ANN — "TREE" Basketball 11, FHA 10, 11; Spanish 10; HERO, President 11.

GORDON, JERRY WATSON — "BO" FFA 10; Biology 10; Building Trades 11; Auto Mechanics 10, 11.

GREENE, CARVEL SCOTT

HAIRSTON, LESLIE ANNE — Spanish 10; FBLA, President 12; Cheerleader 10.

HARDY, TAFT LEON — "HARDY ROCK" Basketball 10, 11, 12; FFA 10, 11, 12; Monogram 12.

HARRIS, GREGORY E. — "GREG" VICA 12

HARRIS, KAREN FAYE — FHA, Vice President 10, 11, 12; FBLA 10, 11, 12; Pep Club 12; Who's Who 12; SCA 11; Prom President 11.

HAWKINS, PAUL ANTONY — "ANDY" Baseball 10, 11, 12; Football 10, 11, 12; FBLA 11, 12; Monogram 10, 11, 12, Football Award 11, 12; FBLA Historian.

HAYES, CYNTHIA KAYE — "SNEAKY" Basketball 10, 11; Track 11; FHA 10; French 10; Spanish 10; Monogram 11; HERO 12; DECA, Chairman 11; Library Aide 12; Softball 10.

HAYES, LARRY DARNELL — "RUNNING LARRY" Basketball 10, 11, 12; Track 10, 11, 12; Football 11; Spanish 10; Monogram 10, 11, 12; Band 10, 11, 12; SCA 11; MVP In Track in 11.

HAYES, LINDA MAE — "CANDY" FHA 10; Concert Choir 10, 11.

HAZELWOOD, ROSA LEE — "RORO" FHA 10; FBLA 11; Flag Corp 11; Choir 10.

HILL, WILLIE EZELL — "SPEEDY" FFA 10, 11; Biology Club 10.

HILLIARD, JOHNNY MACK

HILLIARD, TERESA ANNE — "SHORTCAKE" FHA 10, 11, 12; HERO Vice Pres. 11

HITE, KATHRYN LEE

HORTON, LARRY BAYNES JR. — "BIG BEN" Track 10, 11, 12; FFA 10, 11.

HUDSON, CHRISTOPHER MICHAEL — Spanish 10; FFA 10, 12; Biology Club 10; Building Club Trades.

HUTCHINS, GARLAND LYNN

JACKSON, DEBRA JEAN — FHA 10.

JACKSON, ROBERT ANTHONY — Track 10, 11, 12; Spanish 10, 12; Monogram 10, 11, 12; Band 10, 11, 12.

JEFFERSON, CURTIS WAYNE — "CURTISS" Spanish 10, 11, 12; FBLA 10; FFA 10; Art Club 10; Library Aide 11.

JOHNSON, ATHENA RENEE — "TINA" Spanish Club 10, 11.

JOHNSON, BRENDA

JOHNSON, YVONNE TERESA — "DUDDY" French 10; FBLA 12; Beta 11, 12; DECA 11; Band 11, 12; Flag Corp 11, 12; Library Aide 12; Yearbook Staff 12; SCA 12; Who's Who.

JONES, CARL DAVIS — "DAVY" FFA 10, 11.

JONES, PAMELA JEANE — "JONES" Spanish 10; Art 11, 12.

JONES, SHEILA ANNETTE — "ANN" FHA 10; FBLA 11; Concert Choir 10.

JORDAN, JEFFREY SCOTT — Football 10; FFA 10, 11, 12.

JORDAN, MARTIN FRANK — "MORK" FFA 10, 11, 12; Forestry 12.

JULIAN, SHIRLEY ARDEN — "SHIRLEY ARNOLD"; FHA 12; Spanish 11, 12.

KELLY, JEROME WONEL — Football 11, 12; FFA 10, 11; VICA 12.

KERSEY, JR., CLIFTON — "JUNNIE" Basketball 10, 11, 12; Track 10; Football 10, 11, 12; FBLA 12; Monogram Club 10, 11, 12; Best Offensive Back 11.

KERSEY, JEROME — "SPECIAL K" Basketball 10, 11, 12; VICA 12; Football 11, 12; Spanish 10, 11; Monogram Club 10, 11, 12.

KINDLEY, KAREN LISA — FHA 12; French 10, 11, 12; Beta 11, 12; Softball 10; Junior Steering; Junior Marshal; History Award 12; Newspaper Staff 12.

LACKS, TONY LESTER — Track 10; Baseball 10; Football 10; Monogram Club 10, 11.

LANGFORD, JANET RAYE — "ALKI" French 10, 11, 12; Beta 12; Flag Corp 12; Yearbook 11, 12; Who's Who; Honor Roll 11.

LAWRENCE, CAROLYN JEAN — FHA 10, 11.

LEE, FRANCES INETTE — FHA 10, 11, 12; ART 11; Concert Choir 11, 12.

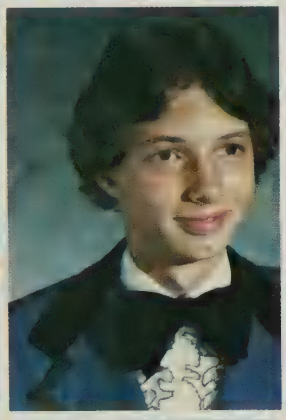

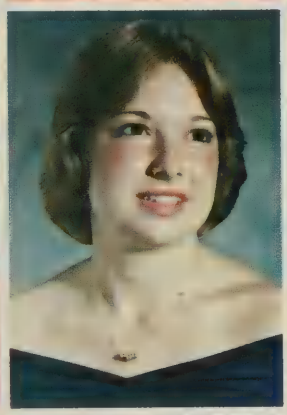

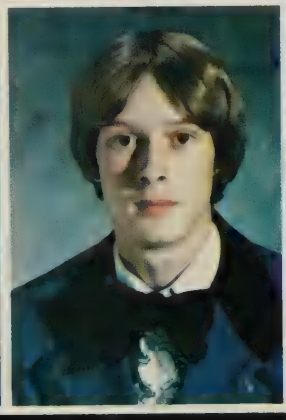

LEE, WILLIE CARL — "LEE"

LENHART, JEFFREY GRANT — "JEFFY" Tennis 10, 11; Biology 10; Library Aide 11; Annual Staff 12; SCA 12; Who's Who Award; English Award 10.

LENHART, MARY ELLEN — "MEL" Track 11, 12; French 10; FHA 12; Beta 11, 12; Library Aide 12; GATE 10, 11, 12; Lettered in Track 11; Typing Award 11; History Award 11.

LEWIS, JEANETTE — "CHOO-CHOO" FBLA 12; Guidance 10.

LEWIS, MARK EUGENE — "MARTY" Auto Mechanics 10, 11, 12.

LOWERY, DANIEL SHAWN — "DANNY" FFA 10, 12.

MANGUM, CAROLYN LOUISE — FHA 10, 11, 12; Monogram 11, 12; HERO 11; Biology 10; Concert Choir 10, 11, 12; Cheerleader 11, 12.

MORROW, CONNIE SCOTT — Track 11; FHA 12; HERO 11; VICA 10, 11, 12.

MARROW, CHRISTIA P. — "CHRISTY" FHA 10, 11, 12; Spanish 10, 11; BECA 11.

MARROW, RITA R. — DECA 11.

MATTHEWS, NANCY DARNELL — FBLA 11, 12; Officer Worker 12; SCA 10.

McCARGO, FRANKLIN HARDEE — "STICKMAN" Football 11, 12; FFA 10, 11, 12; Monogram 12; VICA 12; Bus Driver 11, 12; VICA 12.

McFAIL, PRISCILLA — "TINY" Pep Club 12; Hall Monitor 12; Basketball 11, 12; FHA 10, 11; Spanish 10; Monogram 11, 12; HERO 10, 11; DECA 12; Softball 10, 11, 12.

McPETERS, GARY CLARENCE — "BIG MAC" Spanish 10; Beta 10.

MILLER, CURTIS WADE — "THE FLEA" FFA 11; DECA 11; Forestry 12.

MOODY, CORNELL — VICA 12; Band 10, 11, 12.

MOODY, JOHN MARK — "EUNIE HAR-GO" Baseball 10, 11, 12; FHA 12; FFA 10, 11, 12; Monogram Club 12; Football 12.

MOORE, MARY LEE — "LITTLE BIT" FHA 10, 11, 12; Concert Choir 10.

MOORE, SHARON ANN — FBLA 11, 12; Beta 11, 12; Office Worker 12, General Business Award; FBLA Secretary 12.

MORSE, WILLIAM JR. COLUMBUS Baseball 10, Football 10, 11, 12; French Club 10; Monogram Club 10, 11, 12; Biology Club 10; Most Outstanding Defensive Back, 10.

MULL, MICHAEL SCOTT — "SCOTT" Spanish Club 10; Art Club 11.

NEWTON, CARLTON RANDALL — FFA 10, 12.

NUNN, MARK WILLIAM — "BUCKY" Basketball 10, 11, 12; French 10; Baseball 10, 11, 12; FFA 11, 12; Monogram Club 11; FFA Secretary 11, 12.

OLIVER, VIVIAN VINETTA — "CHEATER" Basketball 11, 12; FHA 10, 11, 12; Spanish 10; Monogram Club 10, 11, 12; DECA 11; Cheerleader 11; Softball 10, 11, 12; Softball Trophy 11.

OSBORNE, CHRISTINE — FHA 10, 11, 12; Concert Choir 11, 12.

OSLIN, WANDA KAY — "WOBBLES" Spanish 11; FBLA 10, 11, 12; Office Worker 11.

OVERBEY, CAROLYN ESTELLE — FHA 11; FHA President 12; GATE 11, 12; Honor Roll 10, 11.

OVERBEY, KATHY LEE — FBLA 10, 11, 12; Biology Award 10; Parliamentarian of FBLA 12.

PARK, WILLIAM NORWOOD — Basketball 10, 11, 12; Baseball 10, 11, 12; French Club 10; Beta 12; FFA 10, 11, 12; Monogram Club 11, 12; FFA President 11, 12; VP 10.

PARRISH JAMES ANTHONY — FFA 10, 11; VICA 12.

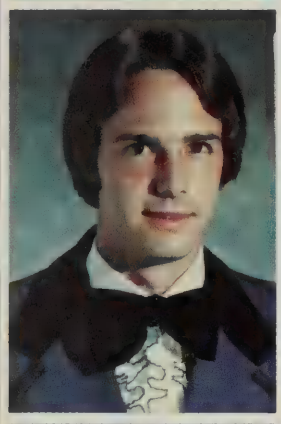

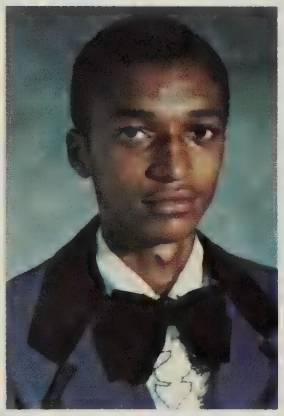
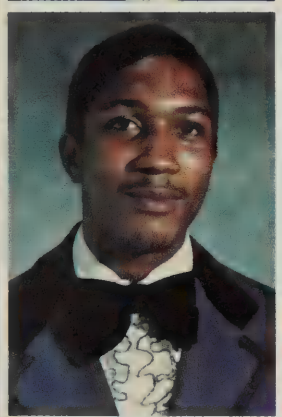

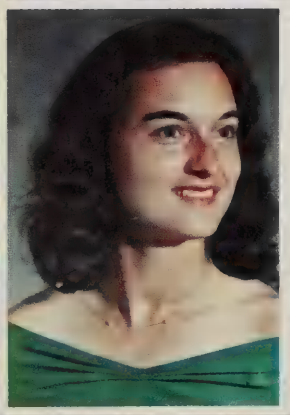

PETTUS, MARY REGINA — "GINA" Monogram 12; VICA 10, 12; Band 10, 12.
PRITCHARD, JOHN FREDERICK — VICA 12.
PRITCHARD, REBECCA ANN — "BECKY" French 10, 12; Beta 11, 12; Softball 10, 11; Junior Marshal 11; Who's Who 11; GATE 11, 12.

PRUETT, WARREN ALBERT — Basketball 10, 11, 12; Baseball 10, 11, 12; Football 10, 11, 12; Beta 10, 11, 12; Monogram 10, 11, 12.
PRUETT, WAYNE ANTHONY — Basketball 10, 11, 12; Baseball 10, 11, 12; Football 10, 11, 12; FFA Reporter 11, 12; 80% P.E. Award.
PULLIAM, ALVIN WAYNE — "AP" Basketball 11; FFA 10, 11.

PULLIAM, CARLTON EDWARD
PURYEAR, SHIRLEY MAE — FHA 10.
QUEENSBERRY, TINA LOUISE — FHA 10, 11; HERO Secretary, Treasurer 11, 12.

RAINEY, SANDRA ELAINE — "TUTS" Spanish 10, 11, 12; DECA Treasurer 11; Pep Club 12.
RAMSEY, DONNA FAYE — "FAYE DEAN" FBLA 11, 12; Beta 12; Steering Com. 11.
RAMSEY, ROBIN LYNNE — FBLA 11, 12; Office Worker 12.

REDD, LARRY — Track 10; Football 10, 11, 12; Best Defense; FHA 10, 11, 12; FFA 10, 11, 12; Monogram 10, 11, 12.
REESE, DONALD MEREDITH — "DONNIE" Baseball 10, 11, 12; Beta 11; Monogram 10, 11, 12.
REESE, KIMBERLY ANN — "CRIP TRIP" Track 10, 11; Spanish 10; FBLA 11; FFA 12; Monogram 11, 12; Office Worker 11, 12; Softball 12.

REESE, RONALD MICHAEL — "CORNBALL" Baseball 10, 11, 12; FBLA 12; FFA 12; Monogram 10, 11, Pres.; Pep Club 12.
REID, CARMEN CASSANDRA — FBLA 12.
REYNOLDS, JAMES — "PROFESSOR" Basketball 10, 11, 12; FFA 10; Monogram 12; VICA 12, Treasurer.

RICHARDSON, CALVIN EDWARD — "DICKEY" Track 11; FFA 10.
RICHMOND, JACKIE — "HOT STUFF" Monogram 11; DECA 11; Cheerleader 11, 12.
ROBERTS, CLAUDE FULLER — "CAVEMAN" FFA 10, 11.

ROBERTSON, JOHNNY PAUL — "BUSTER" FFA 12; Art Club 10, 11.
ROBINSON, KAREN DENISE — "BROWN SUGAR" French 10; FBLA 11, 12; Monogram 10, 11, 12; Biology 10, 11; Majorette 10, 11, 12; Pep Club 12.
ROYAL, DONNA JEWEL — French 10; FBLA 11, 12; Junior Steering Com. 11.

ROGERS, GARY WAYNE — "STUMP" Baseball 10, 11, 12; Football 10, 11, 12; Spanish 10, 11; Monogram 10, 11, 12; VICA Reporter 12; Band 10.
RUTLEDGE, STUART BRAXTON — Football 10; VICA 12; Pep Club 12.
SEATE, CHRISTOPHER LAWERENCE — Beta 11; FFA 10, 12; VICA 12.

SEATE, SHARON YVONNE — French 10, 11, 12; Beta 11, 12; Who's Who 11; English Award 11.
SIMMONS, KAREN ELIZABETH — Track 10, 11, 12; Spanish 10, 11, 12; Beta 11, 12; Monogram 11, 12, Treasurer; Gifted and Talented 10, 11, 12; Biology Award 10; History Award 11; P.E. Award 10; Homecoming Queen 12.
SIZEMORE, MARY ANNETTE — FHA 10, 12; DECA 11, Flag Corp. 11.

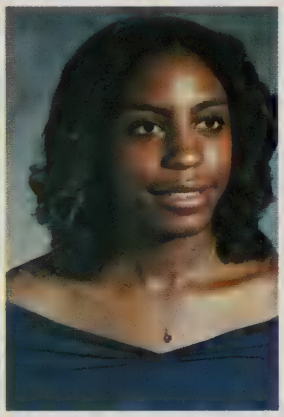
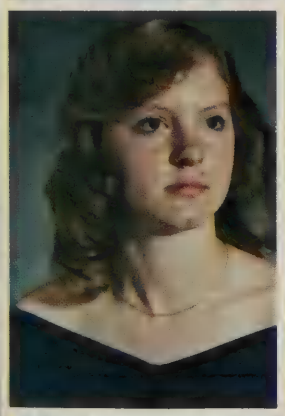

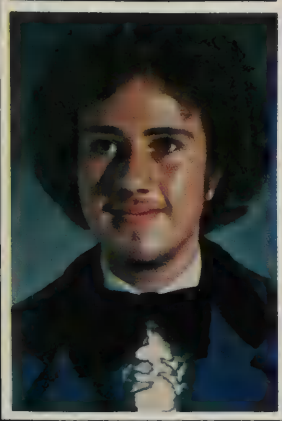
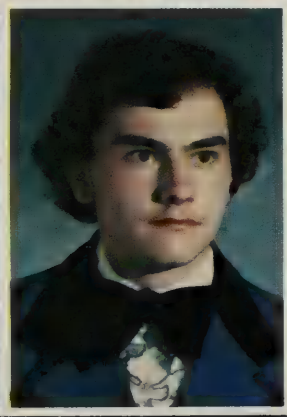

SKIPWITH, PATRICA ANN
SMALL, EARL — "EARL THE PEARL"
SMITH, DEBORAH DENISE

SMITH, MARTHA ANNE — French 12; Biology 10; Yearbook Staff 12; Who's Who 11; Junior Steering Com.
SMITH, PHYLLIS OTENA — FHA 10; HERO 10, 11; Concert Choir 11.
SMITH, LEAMON SAMUEL — Track 11; Football 10, Concert Choir 10.

SMITH, TINA — DECA Pres. 12; FHA 12; Yearbook Staff 12; FBLA 11; Monogram 10, 11; Majorette 10, 11, French 10.
SOMERVILLE, KIRK DOUGLAS — FFA 10, 11.
SPAIN, AILEEN YVETTE — Track 10; Spanish 10; FBLA 12; Band 11, 12.

STEMBRIDGE, RUTH LEE — "RUFUS" FBLA 11, 12; Banner Carrier 11, 12.
TALLEY, EDWIN RAY — Track 10; French 12; Beta 11.
TANNER, DONNA MARIE — "STUDE"

TAYLOR, DEAN ALAN — "DINO" FFA 10, 11.
TAYLOR, MALCOLM GLEN — "SPANKY" Track 10; Football 11; French 10, 11; Beta 11, 12; Monogram 11, 12; Office Worker 12; Library Aide 12.
TERRY, MARVIN LEE — "LEE" Track Manager 12; FFA 10, 11, 12; Concert Choir 12; Flag Corp 12; Pep Club 12; Won Public Speaking Contest in 11.

TERRY, NORA ANN — FHA 11, 12; HERO 11; Biology 10.
TINGEN, CATHY YVONNE — "POOTIE" FHA 10; FBLA 12; Monogram 10, 11, 12; Majorette 10, 11, 12; Pep Club 12.
THOMPSON, FRANK EUGENE — "FRANKIE" FFA 10, 11; Masonry 10, 11.

THOMPSON, MAXINE — "SHORT-CAKE" FHA 10; HERO 12; Band 10, 11, 12.
THOMPSON, RHONDA LENHART — "RHODA" FHA 10, 11; Yearbook 11, 12.
TOLLERSON, MELANIE ANNE — French 10, 11, 12; Beta 11, 12; Who's Who Award; English Award 12; History Award 12; P.E. Award 9.

TOWNES, CAROLYN ALICE — "FAT CAKES" FHA 10, 11, 12.
TOWNES, GAIL DENISE — "MICKEY" FHA 10; FBLA 11; Pep Club 12.
TOWNES, JACQUELINE RAMONA — "JACKIE" Track 10; Spanish 10, 11, Sec. 12; Beta 11, 12; Jr. Steering Com. 11.

TOWNES, STANLEY LEWIS — Football 12; FFA 10, 11, 12.
TUCKER, IRVIN FILMORE
TUCKER, NORA JEAN — FHA 10, 11; Biology 10.

TUCKER, STELLA LOUISE — FHA 10; FBLA 12; DECA 11.
TUCKER, STEVEN BERNARD — Spanish 10, 12; Band 10, 11, 12; SCA 10; P.E. 10; English 10.
WADE, DONALD QUINTUS — "JOE DON" Tennis 10, 11, 12; Football 10, 11, 12; Monogram 11, 12.

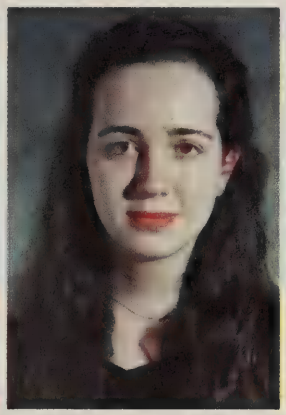

BLUESTONE SENIOR HIGH 25th GRADUATION CLASS 1980

WAGSTAFF, JOANN — "JO" FHA 10, 11, 12, Vice Pres. 10, Historian 12; Spanish 11; Flag Corp 11; Prom Comm. 10; Pep Club 12; SPTA 10.

WALKER, EDWARD ALEXANDER — "NAPPY" Football 12, Monogram 12; VICA 12.

WALKER, JOHANNA JUANITA — "JODY" FHA 10; HERO 11; Concert Choir 11.

WATSON, JANNIE DELORES — "KITTEN" Track 10; FHA 10, 11; DECA 11; Band 10, 11; Softball 11.

WATEERSON, LISA ANN — French 10, 11, 12; Beta 11, 12; Biology 10; GATE 11, 12; Who's Who Award; English Award 10.

WHITE, CURTIS JEROME — Track 10; FFA 10; Art 10, 11, 12; HERO 11, 12.

WILBOURNE, TODD — Track 10; FBLA 12; Beta 12.

WILKERSON, WAYNE ANDERSON — "NATURE BOY" Football 12; VICA 12.

WILSON, DEBERAH JEAN — "SHORTY" French 10; FBLA 12; DECA 10; Band 10, 11, 12; Office Worker 11, 12.

WOOTTON, CHARLES WILLIAM JR. — "C.W." FFA 10, 11, 12.

SENIORS DAY to DAY ACTIVITIES ARE VARIED

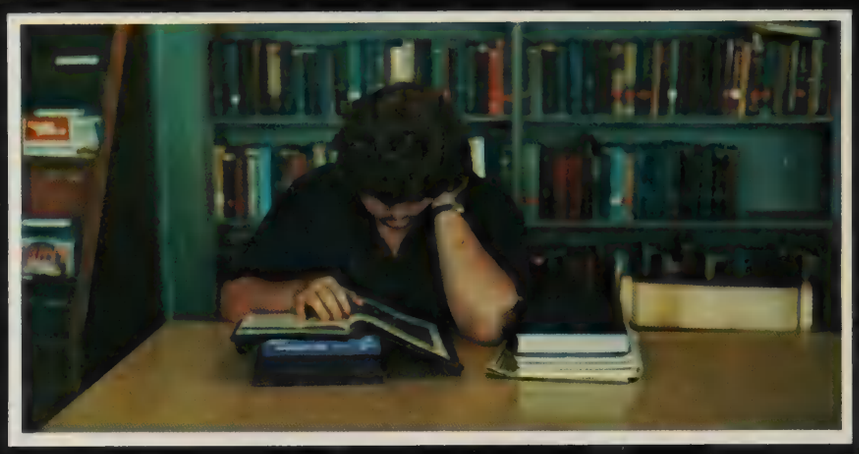

Top Right: Braxton Rutledge, Another Senior using the Library facilities to expand his education. **Top Left:** Larry Hayes and Andy Walker stumble on Bus 74 in preparation for an annual bus drill. **Middle Right:** Micheal Fowlkes, Yuvonne Johnson, Arlene Flynn, Donna Seay, Yuvonne Driggs, and Tina Smith are some members of the annual staff that are taking money up for the yearbook. **Bottom Left:** New grass on the baseball diamond is checked out by Coach Clary and Mr. Biggs, Principal for the enjoyment of Seniors. **Bottom Right:** One of the many modes of transportation for Seniors.

BAND BRIGHTENS THE YEAR WITH NEW UNIFORMS

Band — Front Row: Karen Robinson, Cathy Tingen, Karen Jones. **Second Row:** Renae Gregory, Kelly Ehrhardt. **Third Row:** Ricky Allgood Director, Yvette Spain, Regina Pettus, Timothy Smith, Eric Fowlkes, Dwayne Barnes, Cornell Moody, Leonard Pharr, Calvin Bass, Steven Tucker, Jesse King. **Fourth Row:** Sharon Reid, Maxine Thompson, Larry Hayes, Phillip Partridge, Patty Pulliam, Micheal Moseley, Harry Burton, Kenneth Knuckles, Marvin Tucker, Robert Jackson. **Fifth Row:** Vera Hardeman, Anne Hartsoe. Catherine Guthrie, Francis Jordan, Louis Brown, Derek Crute, Melvin Terry, Gilbert Nelson, Melvin Crutchfield. **Sixth Row:** Deborah Wilson, Sandra Bacon, Micheal Fowlkes, Wanda Spain, Doug Jones, Rufus Nelson, Percy Moseley, Billy Roberts, Marshall Fields, Anthony Aidoo. **Seventh Row: Flag Team** Susan Fleming, Alane Eggleston, Florene Thompson, Alice Brummel, Yvonne Johnson, Carol Lnagford, Barbara Elam, Janet Langford. **Not Pictured:** Horace Williams, Bobby Overby, Gary White, Rainer Coleman, Johnny Puryear, Ernest Stovall, David Card.

Flag Team — Front Row: Lori Tanksley, Yvonne Johnson, Barbara Elam, Carol Langford, Janet Langfor. **Back Row:** Ann Smiley, Alane Eggleston, Susan Fleming, Florene Thompson, Alice Brummel. **Front Row: Majorettes** — Karen Robinson, Head Majorette, Cathy Tingen, Karen Jones. **Drum Majorettes** — Renae Gregory, Kelly Ehrhardt. **Not Pictured:** Karen Towery, Audrey Butler.

SPORTS — LOOKING GOOD

Football Coaches, and Captains: Coach Clary, L. Redd, D. Clary, J. Kersey, G. Rogers, W. Morse, Coach Bowles

Girl's Basketball — Front Row: S. Watkins, B. Townes, T. McFail, K. Pulliam, S. Carrington, M. Smith, D. Wiles. **Back Row:** Managers (M. Evans, M. Carter, A. Evans) D. Newton, C. Hardaman, M. Salley, C. Evans, A. Jones, C. Shaw, V. Oliver, N. Glasscock, Coach Langhorn.

Football Squad — Front Row: Wayne Pruett, Mark Moody, Andy Hawkins, Alex Walker, Donald Wade, Warren Pruett, Wayne Edgerton, Donny Clary, Junnie Kersey, Gary Rogers, William Morse, Larry Redd, James Brown, Standley Townes, Franklin McCargo, Andy Wilkerson, Kenny Thorpe. **Back Row:** Coach Clary, Marvin Terry, Jerome Kelly, Ernest Stovall, William Roberts, Nathanel Robinson, Billy Roberts, Doug Duckworth, Chuck Nelson, Tony Crute, Rusell Bowen, Johnny Reese, Richard Townes, Bruce Mosley, Ricky Lacks, David Garner, Rainer Coleman, Alvin Townes, Richard Sheldon, Jerome Kersey, Coach Bowles.

Returning Baseball Players — Front Row: W. Pruett, G. Rogers, B. Roberts, W. Pruett, W. Park. **Back Row:** Coach Clary, R. Reese, A. Hawkins, D. Reese, M. Moody, B. Biggs.

J. Kersey shows open field running.

J. Brown is tackled.

BARONS — 5 and 5

W. Morse going all the way.

Everyone was excited at the beginning of the season! The team was expected to be one of the best at Bluestone in many years. (Even though the BARONS ended up five and five, they built up respect from the community fans and especially the other teams.)

The interest ran high at the beginning of the season with an average of 35 players per practice.

Bill Bowles, head coach, did another excellent job taking care of the line. Tim Clary handling the backfield and Lindell Palmer working the ends rounded out our coaching staff.

The team captains were seniors Junnie Kersey, William Morse, Gary Rogers, Donnie Clary, and Larry Redd.

The BARONS had an overall record of five and five. They stood four and four in the district which gave them fourth place. The team will be losing 18 seniors next year which will definitely hurt the team.

The BARONS went through the season without too many serious injuries. William Morse had a shoulder separation but was able to recover after two games. Larry Redd was out three games with a bad knee. Donald Wade pulled ligaments in his foot and missed two games, hurting the kicking gams.

The defense held its ground

Bluestone	0 — 12	Dan River
Bluestone	0 — 2	Greenville
Bluestone	3 — 14	Bronswick
Bluestone	13 — 0	Matoaca
Bluestone	21 — 6	Park View
Bluestone	14 — 22	L.C. Bird
Bluestone	42 — 8	Cumberland
Bluestone	30 — 18	Nottaway
Bluestone	33 — 19	Randolph Henry
Bluestone	12 — 20	Cloverhill

all through the season. They shut out Matoaca, the district champion and the BARONS were the only team to defeat them. Gary Rogers, Mark Moody and Rainer Coleman led the defensive attack up front. Andy Hawkins and Donald Wade played defensive ends, while Larry Redd, James Brown, and Tony Crute were the three linebackers. The secondary consisted of William Morse, Junnie Kersey, and Wayne Pruett.

The offense had problems at first. Fumbles, penalties and poor assignments were the key reasons the BARONS lost their first three games. After this was corrected, the BARONS won 5 of the last 7 games.

The BARONS' scoring was led by senior running back Junnie Kersey. He had 977 yards rushing for the year, scoring 66 points. He had a remarkable 9.1 yards per carry. He was an All District player and also made the Regional Team. He is the first one in the school's history to do this.

James Brown had 26 points for the year. He had over 700 yards rushing, which was the fourth highest yardage in the district.

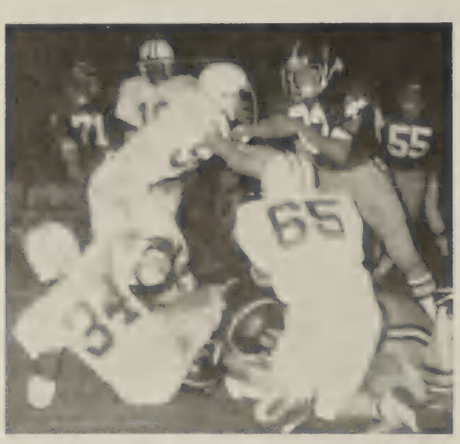

Bluestone recovers a fumble.

Donald Wade had a good year kicking. He kicked a 40 yard field goal, which was the first in the school's history. He broke a school record kicking 6 extra points for 6 attempts in one game.

D. Wade boots an extra point.

D. Clary and J. Kersey waiting for the toss.

J. Brown on the move.

A. Hawkins tackling a Parkview runner.

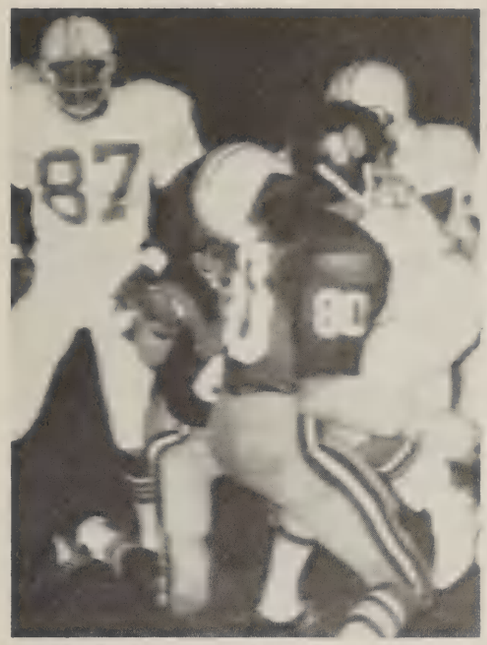

Parkview and Bluestone meet.

For the season he had 18 points.

Andy Wilkerson and Wayne Pruett had two touchdown passes each. William Morse had two 50 yard touchdown runs after his shoulder injury. He averaged 6 yards per carry. Warren Pruett made a touchdown and threw 5 touchdown passes for the season. Jerome Kersey scored on a pass, and Wayne Edgerton had an 8 yard run for a touchdown.

The offensive line was made up of Rainer Coleman, Richard Shelton, Andy Hawkins, Donnie Clary, Gary Rogers, and Larry Redd. The line was one of the smallest in the district but their quickness made up for it.

The BARONS had eight players to make the district team. The first team players were: Junnie Kersey, running back; Larry Redd, linebacker; and Donald Wade, kicker. The second team players were: Andy Hawkins, defensive end; Gary Rogers, offensive guard; Donnie Clary, center; James Brown, running back; and William Morse, defensive secondary.

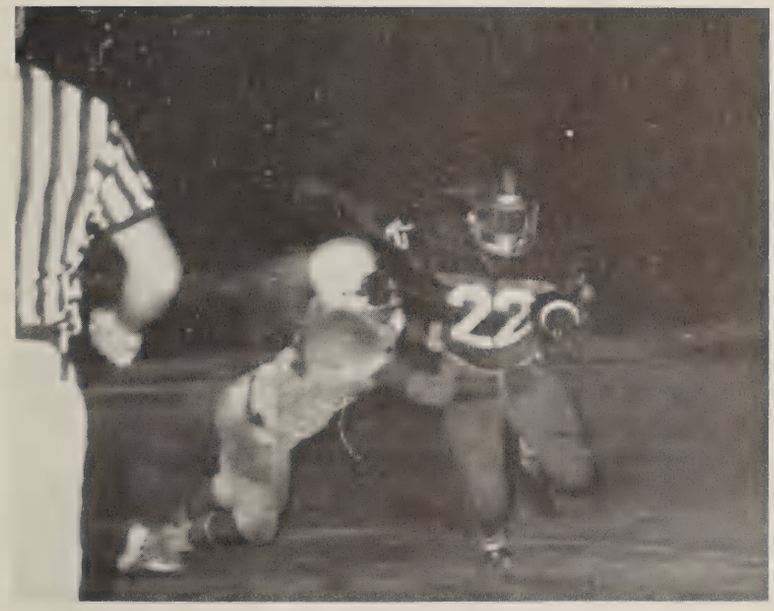

J. Kersey coming around end.

J. Brown finds the defense.

W. Pruett looks things over.

Coach Bowles.

Busy Juniors

The Junior Class was a busy one. They sold cookies and made approximately $2500.00 for the prom. The Junior Class took the S.A.T.'s, a test which consists of reading, language arts, and mathematics.

Juniors who plan to attend colleges took the college board tests. The Scholastic Aptitude test is a multiple choice test made of verbal and mathematical questions.

In their Junior year English Classes harassed the Librarian, Mrs. Briggs, for about 4 weeks while learning the parts of the term paper.

Mrs. Ricci's college-bound History Classes wrote or typed a 4-page newspaper of historical events that are written as though they are happening today.

Mr. Holloman's and Mr. Crowder's History Classes got a kick out of doing cartoon's pertaining to History.

And last but not least an important thing which happened in one's Junior year. The receiving of one's class ring in November. The event puts a special thought on each Junior's mind "Graduation is only a year away."

Left Top: Gilbert Nelson
Above: Guess who's late for class again? Who else but, Donna Seay.
Left Bottom: Melvin Terry on his way to English Class.

Sandra Bacon
Dwayne Barnes
Mildred Bass
Steven Boyter

Greg Bratton
Charlene Brewer
Lawerence Brummell
Linda Burdine

James Byrd
Doug Campbell
John Campbell
David Card

Grant Carey
Donny Carrington
Sharon Carrington
Marty Carter

Beth Thompson and Debra Parrish on the way to Photo-Journalism

Edward Cary
Lizzie Clay
Lucinda Clay
Tony Crute

Rainer Coleman
Tina Coleman
Alan Compton
Angela Cook

Gary Cooper
Ann Childress
Sarah Daniels
Kerry Davis

Alane Eggleston
Kelly Earheart
Mike Elliot
Carolyn Evans

Lynn Hairston posing for a picture.

Trudy Carrington and Michelle Wright

Susan Fleming
Arleene Flynn
Brian Foley
Alan Forlines

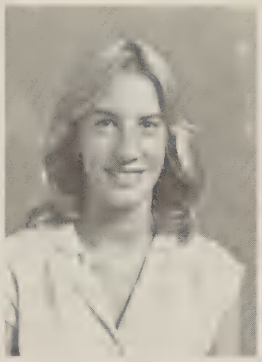

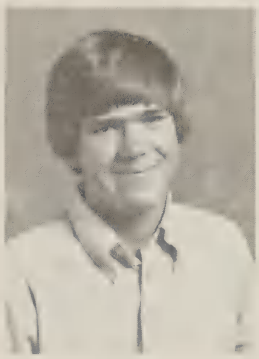

Carla Fraizer
Margaret French
Bill Garland
David Garner

Steve Garner
Billy Garett
Ronald Glass
Paula Glasscock

Carolyn Gregory
Renee Gregory
Mike Groffen
Calvin Grey

Martha Reamy and Deborah Wiles.

Jimmy Young

Cheryl Gryder
Katherine Guthrie
Lynn Hairston
Delores Hamlett

Vera Nardemon
Sandra Hargrove
Gary Harmon
Joyce Harris

Mike Harris
Terri Harris
Ann Hartsoe
Harvey Hatcher

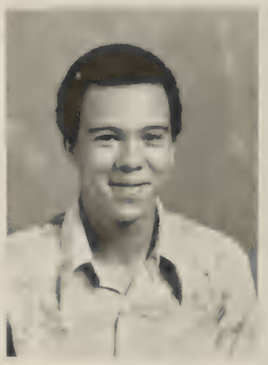

Gary Hayes
Harvey Hayes
Sherverlyn Hayes
Velma Hayes

Wendalynn Hester
Mary Hillard
Ronnie Hillard
Donnie Hite

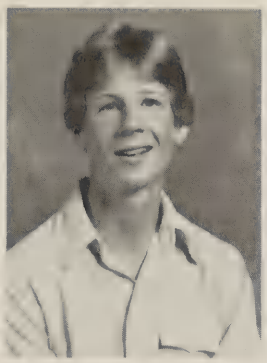
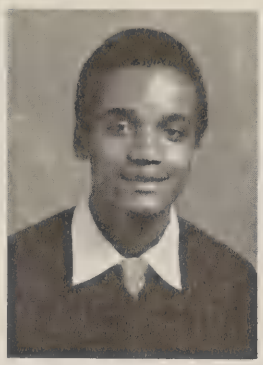

Jeanette Hobbs
Dale Hogan
Loydd Howerton
Kim Hudson

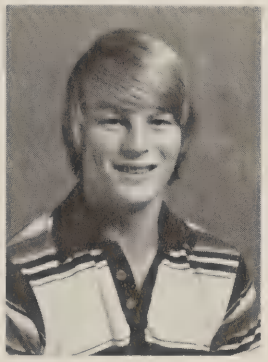
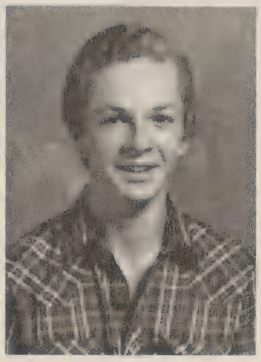

Janice Hutchins
Steve Ikenberry
Timmy Jackson
Mike Jenkins

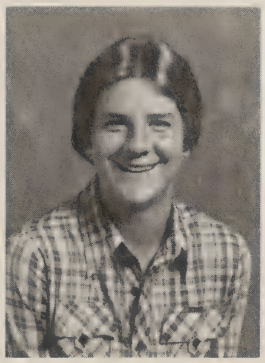

Ricky Johns
Karen Jones
Mike Jones
Allyson Keeton

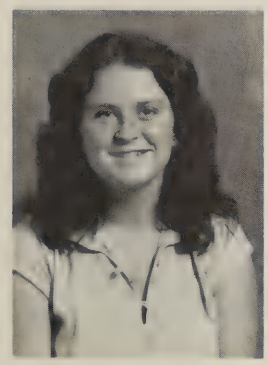
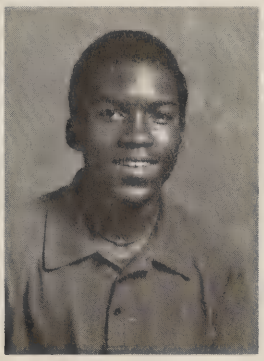

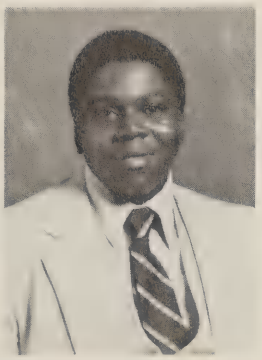

Brenda Knight
Jesse King
Glenn Lawson
James Liegh

Anthony Lenhart

Steve Puryear "Student Bus Driver".

Isaiah Lester
David Ligon
Mary Marble
Quincy Marrow

Perry Matthews
Sylvia Martian
Harriet McFail
Riley Moore

Mike Morrison
David Nelson
Deborah Nelson
Tommy Nemeth

Willard Newby
Edna Osborne
Joel Parcell
Mike Parker

Miss Blackwell, Augustine Simmons, and Thersea Yancey in Stenography.

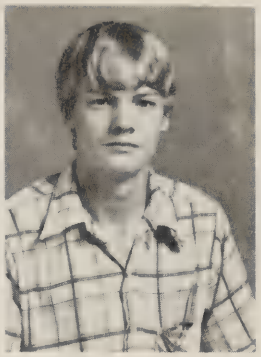

Deborah Parrish
Thomas Parrish
Leonard Pharr
Kevin Phillips

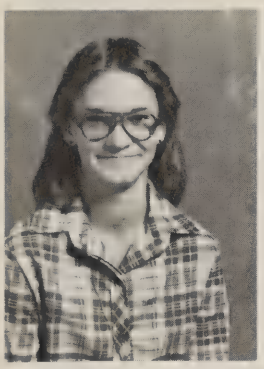
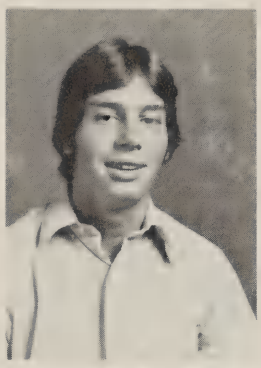

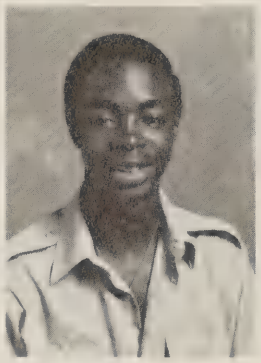

Jackie Phillips
Randy Powell
Karshan Pulliam
Brian Pulliam

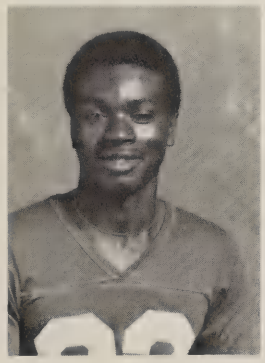

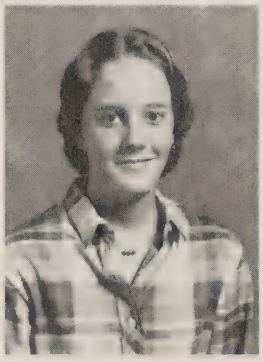

Steve Puryear
Martha Reamy
Tammy Reese
Angela Revis

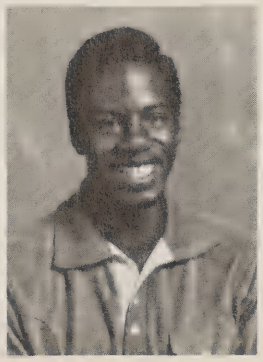

Debra Revis
Joyce Richardson
Debbie Ricketson
William (Billy) Roberts

Charlene Brewer relaxes in the smoking area.

Geraldine Mosley and Mary Hilliard showing their art talents.

Brenda Rogers
Betty Rogers
Roy Sandifer
Michelle Salley

Doug Scott
Donna Seay
Richard Sheldon
Donne Slaughter

Rebecca Spack
Wanda Spain
Sharon Speer
Mike Speer

Jeff Stiers
Allen Talley
Clayton Taylor
Mary Beth Taylor

Linda Terry
Melvin Terry
James Terry
Zelton Terry

Greg Tharpe
Kenny Tharpe
Beth Thompson
Dwayne Thorpe

Sandy Thorten
Connie Tollerson
Micheal Toombs
Denise Tucker

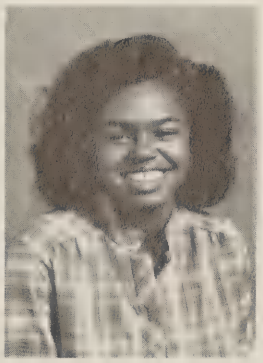

Margie Waldo
Stephainie Walker
Wanda Walker
Edith White

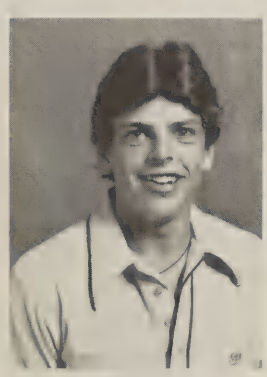

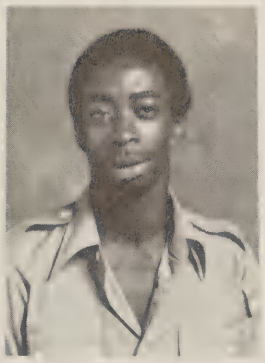

Timmy Wilbourne
Debra Wiles
Renee Wood
Willie Wright

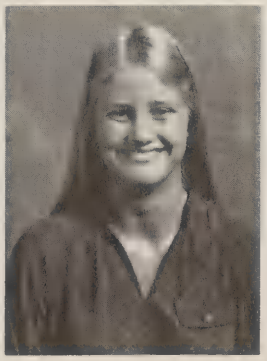

Mike Weindall
Linda Yancey
Tereasa Yancey
Jimmy Young

Evans named to All-District

Karshan Pulliam.

Carolyn Evans (31), Margret Smith (12).

Vivian Oliver (21).

Front Row: Sherry Watkins, Barbara Townes, Tiny McFail, Karshan Pulliam, Sharon Carrington, Margret Smith, and Deborah Wiles. Back Row: Manzell Evans, Marty Carter, Albert Evans, Donna Newton, Clarissa Hardeman, Michelle Sally, Carolyn Evans, Angela Jones, Carla Shaw, Vivian Oliver, Naomi Glasscock, and Coach Langhorne.

Donna Newton and Vivian Oliver.

Coach Langhorne gives instruction during a time out.

Vivian Oliver wonders where the ball went.

Langhorn new coach for the 80's

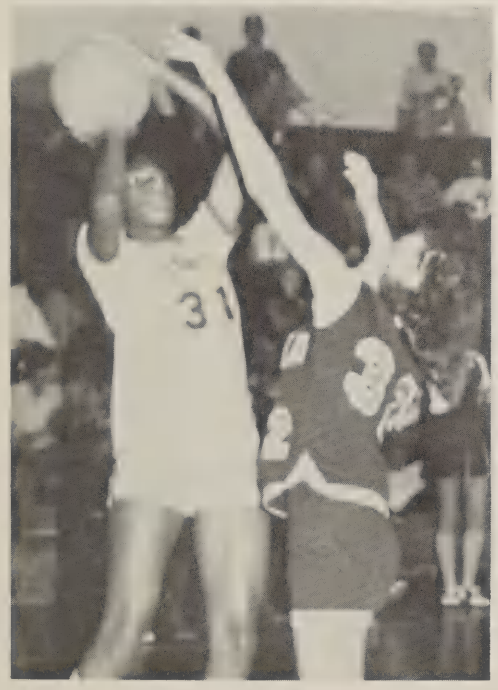

Carolyn Evans tries for two points.

The Baronettes ended their regular season with a 13-5 record. The season was tough but they fought their way to the semi-finals in the tournament. The first game of the tournament was with the Cavaliers of Clover Hill. Their win of 53-47 moved them the next night to Matoaca where they won with a 47-36 score. Their loss in the finals with the Lady Skyhawks gave them a second place and gave them a chance to play in the Regionals. At the Regionals they played Poquoson and after a hard battle took the short end of 57-51 loss.

Carolyn Evans and Vivian Oliver was named to the All Tournament first team. Carolynn Evans was also named All-District first team. Karshan Pulliam was named All-District second team and Margaret Smith and Vivian Oliver received Honorable Mention.

Doris Langhorn's new girls Basketball coach came to Bluestone from Cumberland

Donna Newton

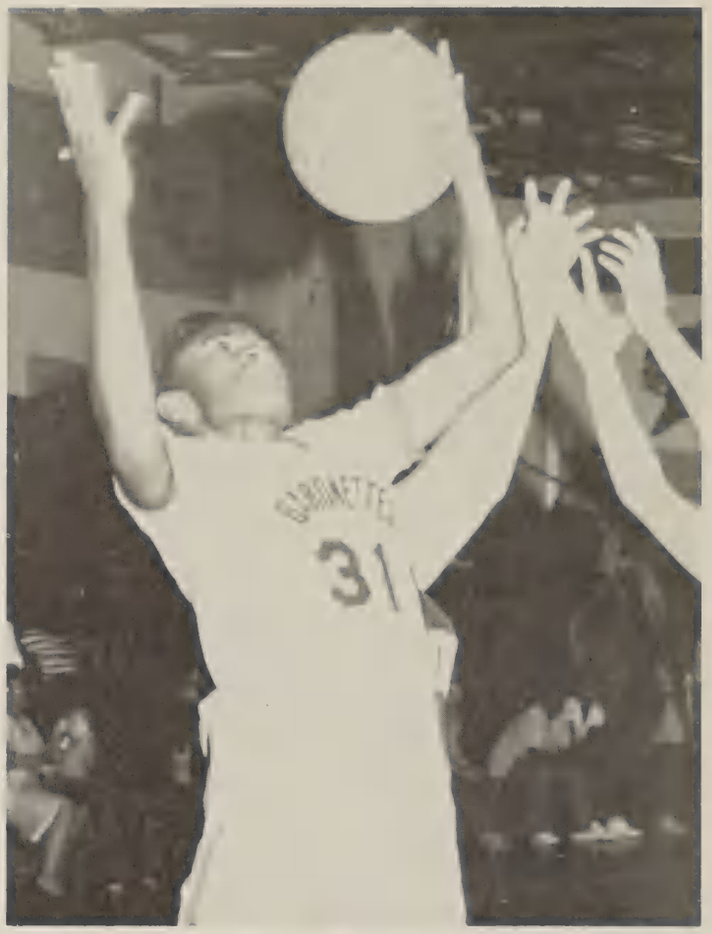

Carolyn Evans up for the rebound.

B	59—35	Brunswick
L	51—57	Matoaca
U	51—28	Park View
E	62—59	Lloyd C. Bird
S	59—65	Monacan
T	44—51	Nottoway
O	69—45	Randolph-Henry
N	48—38	Clover Hill
E	35—36	Greensville
	62—23	Brunswick
	32—37	Matoaca
	60—36	Park View
	61—51	Lloyd C. Bird
	50—49	Monacan
	77—55	Nottoway
	64—35	Randolph-Henry
	55—32	Clover Hill
	61—35	Greensville

Carolyn Evans going up for two points.

Evans recovers the rebound.

Vivian Oliver putting the block on.

1979-1980

Margaret Smith blocks the opponent from the ball.

Carolyn Evans going up for the rebound.

Sophomores Invade Bluestone Sr.

Where is Room 42? I can't find my Home room! Money for our Senior Prom — I'm only a Sophomore! This food is just like the Junior High's!

As the 1979-80 Sophomores settled into the school routine in the fall, these were just a few of the statements during the first few days. As the days drifted by many more questions came up — some answered; some not; some just set aside . . . But one thing was for sure: the Class of '82 had arrived.

Sophomores in band — Front row: Francis Jordan, Earnest Stovall. Left Back Row: David Card, Tim Smith, Katherine Guffrey, Kenneth Knuckles, Melvin Terry, Dwayne Barnes. Bottom Left: Charles Atkins. Top Right: Donald Wall, John Vaughan. Middle Right: Roy Kirby, Lonnie Marrow with Industrial Arts Project. Bottom Right: Sophomore Majorettes — Audrey Butler, and Karen Towey.

A break in a busy day "Study Hall."

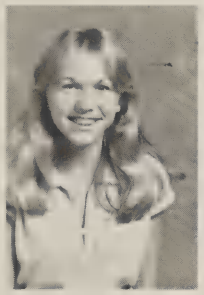

Linda Ashworth
David Author

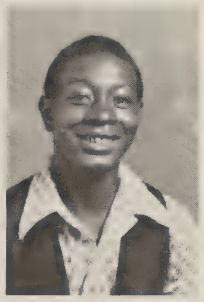

Evilyn Basemoore
Elfonzo Bates
Annette Bejamin
Diane Benjamin
Shirley Benjamin

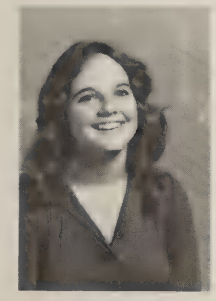

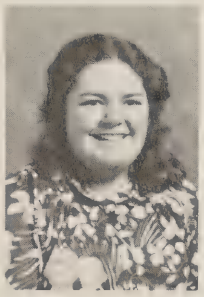

Trudy Blankenship
Todd Booth
Gary Bowman
Jamie Bowman
Russell Bowen

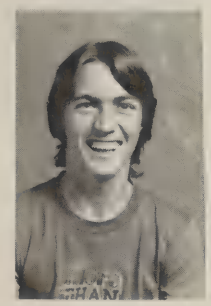

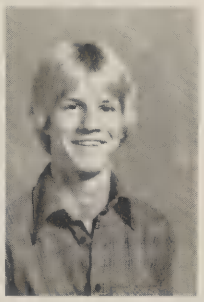

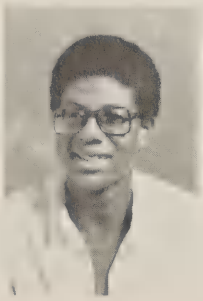

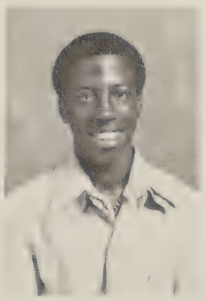

John Bouter
Scott Bradshaw
Kim Brandon
Lewis Brown
Terry Brown

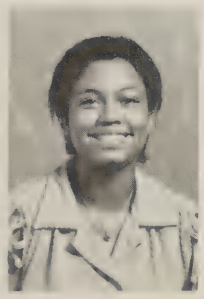

Linda Bruce
Robert Bruce
Alice Burmell
Damita Burmell
Audrey Butler

Doug Camp
Brenda Card
Mike Card
Darell Carrington
Roxy Carrington

Trudy Carrington
James Chandler
Roger Clark
Newton Cliabourn
Denise Cole

Mike Conner
Mark Crews
Kevin Crute
Clyde Danials
Donna Daniels

Todd Davis
Mike Dennis
Doug Duckworth
Dwight Duncan
Lisa Dunn

David Edmunds
Barbra Elam
Manzelle Evans
Darlene Foster
Lori Freeman

Students talk quietly at lunch
Darlene Foster, Joni Willis, Trudy Blankenship.

Sophomores enjoy their lunch
Frances Jordon, Ellen Sharon, Jan Terry.

Rosa Garner
Carol Glassco
Naomi Glasscock
Wendy Glasscock
Margart Green

Evalynn Gregory
Jeff Gurley
Alex Hammond
Lori Hancock
Clarissa Hardeman

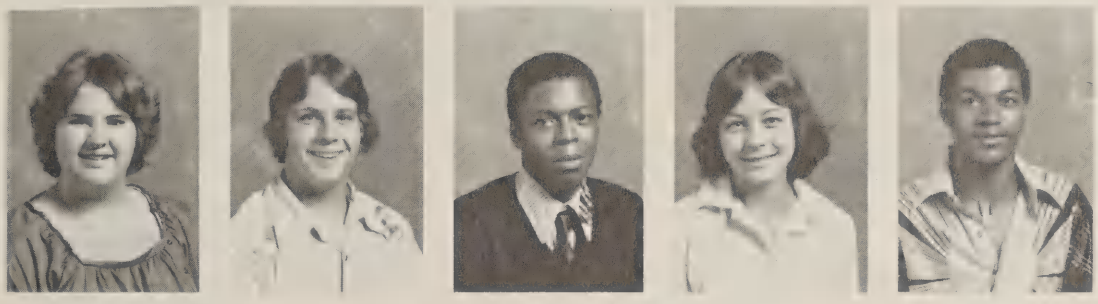

Teresa Harris
David Hash
Tony Hayes
Donna Hendrick
Walter Hepburn

Lin Hite
Melanie Hooker
Tara Hutchenson
Angela Jones
Jackie Jones

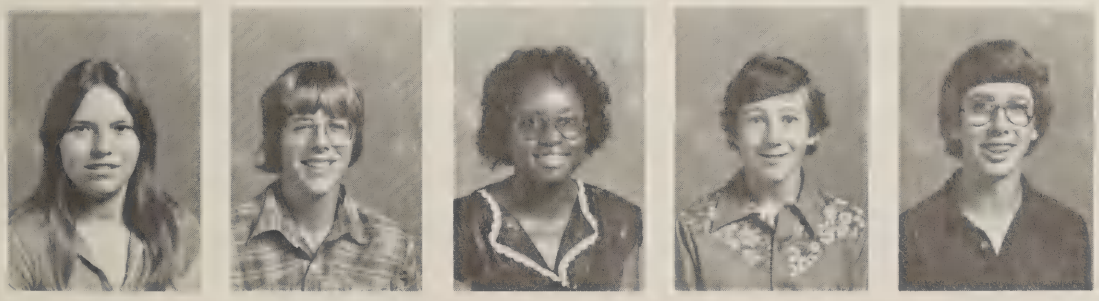

Frances Jordon
Kip Jordon
Peggy King
Roy Kirby
John Kirland

Sophomore English

Kenneth Knuckles
Carol Langford
Teresa Lee
Janice Liegh
David Lipcome

Malisa Mangum
Vanessa Mangum
Carol Mann
Lonnie Marrow
James Martin

John McCall
Theresa McNealy
Carl Mondragon
Cleveland Moody
Lucretia Moody

Mechelle Mooneyham
Jeff Moore
Chuck Nelson
Gilbert Nelson
Mary Lorriane Nelson

Donnie Newcob
Chris Newton
Cynthia Newton
Donna Newton
Pam Nunn

Lori Hancock
Mike Griffin

Cathy Simmons
Kim Wright
Ricky Wilson

Linda Bruce
Leanne Moore

Gloria Talley

Joe OHalloron
Dorothy Oliver
Harriet Oliver
Marilyn Overby
Bobby Overby

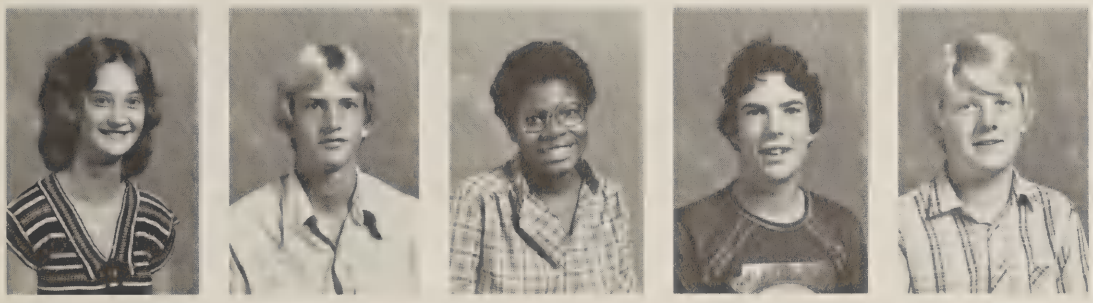

Tammy Overby
Roger Owen
Theila Parrish
Fred Parsons
Phillip Partridge

Anthony Patterson
Andy Pittard
Stephanie Poore
Lee Pruitt
Robert Pugh

Andy Pulliam
Willie Pulliam
John Puryear
Dean Reamy
Sharon Reed

Johnny Reese
Peggy Revis
Gloria Reynolds
William Reynolds
Nickie Roberts

Tracy Roberts
Vincent Roberts
Wanda Roberts
William Roberts
Bernice Russell

Paul Satterfield
Carla Shaw
Ellen Shearin
Wayne Shearin
Curtis Sheldon

Kathy Simmons
Jean Sipes
David Sizemore
William Small
Ann Smiley

Danny Smith
Kenneth Smith
Lee Smith
Maggie Smith
Margaret Smith

Ronald Smith
Timmy Smith
Francine South
Jennifer Steele
Gloria Talley

Left: Roy Kirby, Linda Bruce, Dean Reamy, Mike Card, Brenda Card in General Music
Right: Ronald Terry

Crystal Waldrep is relaxing.

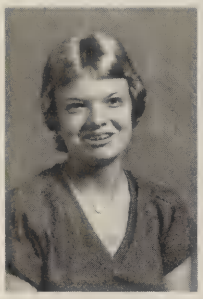

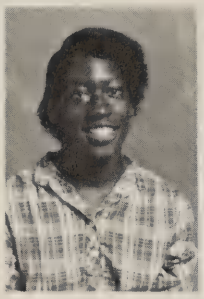

Lori Tanksley
Carol Terry

Connie Terry
Jan Terry
Pattie Terry

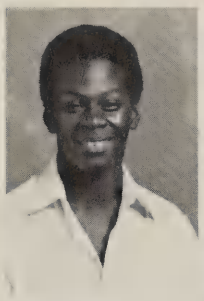

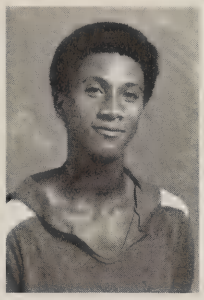

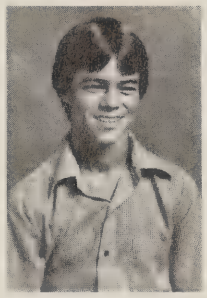

Ronald Terry
Steve Terry
Freddrick Terry
Sandra Thomas
Chris Thompson

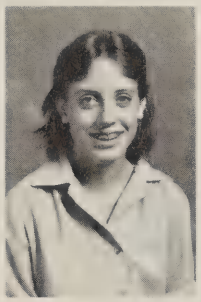

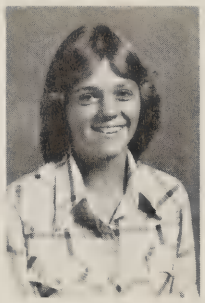

Eunice Thompson
Florine Thompson
Paula Toone
Karen Towery
Alvin Townes

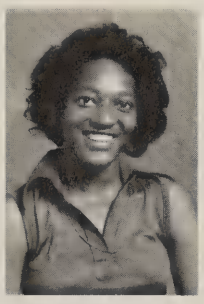

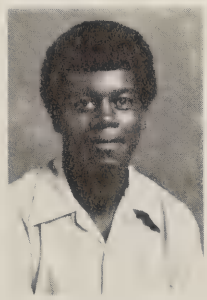

Larry Townes
Margaret Townes
Martha Townes
Mary Townes
Richard Townes

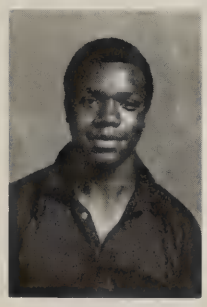

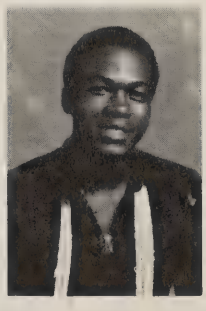

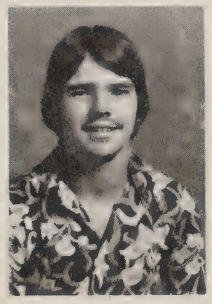

Charlie Tucker
Christine Tucker
Marvin Tucker
Ralph Tucker
Alan Tysinger

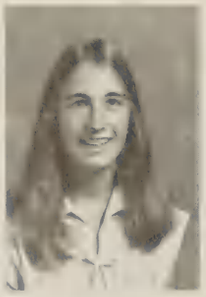

John Vaughn
Lea Wade
Kelly Wagstaff
Crystal Waldrep
Carolyn Walker

Donald Wall
Robin Wallen
Sherry Watkins
Wanda Watson
Barbara Wattjes

Elaine Weston
Penny Williamson
Joni Willis
Rhonda Wilson
Ricky Wilson

Steven Wilson
Ginny Woltz
Sandra Wood
Clay Wooton
Kim Wright

Michelle Wright
Joyce Yancey
Patricia Yancey

Cleveland Moody
Cynthia Newton

Below: Donny Newcomb, Linda Bruce, Leanne Moore, Delores Hamlett.

WINTER

- Beta Club Induction
- Those Airborne Barons
- Fire It Up!
- All's Quiet at Bluestone

BARONS' VARSITY

Below: Captains — Jerome Kersey and William Park
Top Middle: Leon Hardy and Jerome Kersey
Top Right: Mike Mosley
Bottom Left: Larry Hayes and Mike Mosley
Bottom Middle: Mike Mosley
Bottom Right: Junnie Kersey

Top Left: Jerome Kersey and Mike Mosley
Top Right: Billy Roberts, Leon Hardy, Larry Hayes, James Reynolds, Rainer Coleman, Jerome Kersey, Mike Mosley, Brian Pulliam, William Park, Elmore Cole, Coach Bowles. Kneeling: Dwight Duncan, Wayne Pruett, Junnie Kersey
Middle Left: Jerome Kersey
Middle: Leon Hardy
Middle Right: Jerome Kersey
Lower Left: Dwight Duncan
Lower Right: Junnie Kersey and Jerome Kersey

Below: Larry Hayes
Upper Center: Jerome Kersey
Top Right: Mike Mosley and Leon Hardy
Center Right: Mike Mosley
Lower Center: Mike Mosley
Lower Right: Junnie Kersey

	58—60	Brunswick
	91—72	Matoaca
	76—52	Park View
	51—66	Lloyd Bird
B	60—67	Monacan
L	51—38	Nottoway
U	75—51	Park View
E	77—60	Randolph Henry
S	61—41	Greensville
T	71—57	Matoaca
O	52—71	Brunswick
N	59—56	Park View
E	70—77	Lloyd Bird
	52—51	Monacan
	71—83	Randolph Henry
	53—51	Clover Hill

J.V. Speaks For Itself

Top Left: Percey Mosley
Top Center: Coach Palmer and team
Top Right: Stanley Jones
Center Left: Bruce Mosley
Center Right: Stanley Jones
Bottom: (l-r) Coach Palmer, P. Mosley, S. Jones, M. Evans, S. Bradshaw, T. Brown, B. Mosley, K. Crute, J. Martin, Front: D. Jones

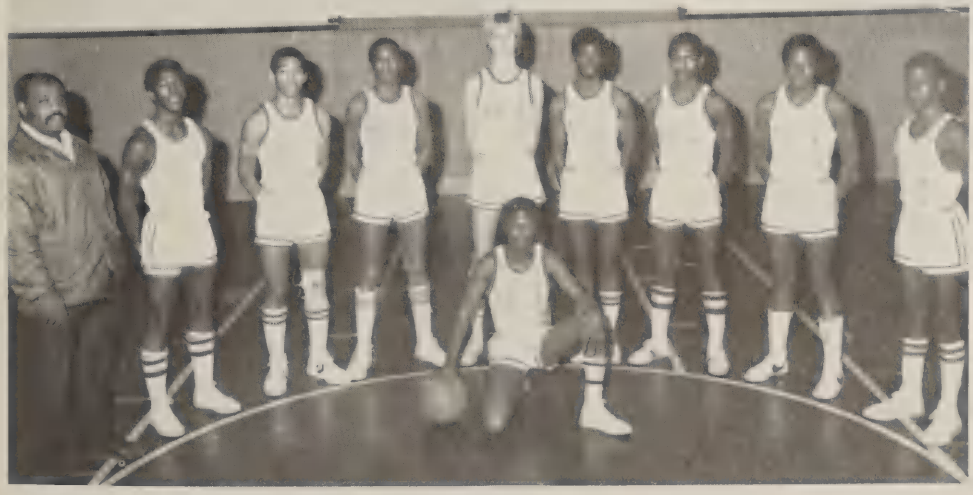

	73—64	Brunswick
	88—56	Matoaca
	45—47	Park View
B	69—53	Lloyd Bird
L	63—58	Monacan
U	36—34	Nottoway
E	89—55	Randolph Henry
S	59—50	Greensville
T	70—52	Matoaca
O	53—57	Brunswick
N	65—45	Park View
E	43—67	Lloyd Bird
	56—54	Monacan
	69—70	Randolph Henry
	75—49	Clover Hill

Monogram Club

1. Parents preparing the covered dish supper for the Winter Sports Banquet.

Picture 2.: Back Row — Carolyn Evans — MVP, Vivian Oliver — Most improved, Donna Newton — Sportsmanship. Front Row — Karshan Pulliam — Best defensive player, Margaret Smith — Best offensive player

Picture 3: Back Row — Donald Wade — Special team, Andy Hawkins — Best defensive lineman, Wayne Pruett — Best receiver/blocker, Wayne Edgerton — Best back blocker. Front Row — Chuck Nelson — Sophomore award, Larry Redd — MVP, William Morse — Best defensive back, Junnie Kersey — Best offensive back, Donnie Clary — Best offensive lineman.

Picture 4: Club members pose during a meeting.

They Finally Arrived!

The Bluestone Senior High Band obtained new uniforms. Director Ricky Allgood went before the School Board and requested financial aid. The School Board donated part of the total cost to the band to purchase 60 new uniforms from the Stanbury Uniform Company in Melbrook, Missouri. The remaining monies were raised by the Band Boosters. Burlington Industries supplied the material to make the uniforms. Upon completion the uniforms were sent to Richmond where Mr. Allgood, with the help of Mr. Conners, went to pick-up the uniforms.

The band participated in all of the home football games and away games. The band also participated in parades at South Boston, Farmville, Lawerence, Keysville, Clarksville, and Chase City.

Pic. 1. Front — Steve Tucker, Gary White, Back — Larry Hayes, Mr. Allgood, Melvin Terry, Doug Jones.
Pic. 2. Susan Fleming, Renee Wood, Lynn Hariston, Mr. Allgood.
Pic. 3. Mr. Allgood.
Pic. 4. Doug Jones, Carnell Moody, Gary White.

Industrial Arts — Skills for Leisure and Profit

1. Calvin Clarke, and Andy Simmons.
2. Ellen Lenhart, Paula Glasscock, Jimmy Young, Cheryl Carter, working on a miniature house.
3. Mark Fuller and Johny Roberts.
4. Warren Pruitt working on drafting in the gifted and talented.
5. John Borger
6. Mr. Crowder helping out student.
7. Arlene Flynn at work.

4

5

1

6

2

3

7

Music Department Buys Electric Piano

The Music Dept. has put a little money into a special account for over a dozen years and finally this year we had enough to purchase a new Rhodes Electric Piano for the Dept. This portable piano will allow the choir and band to travel in the area and have a piano that they are accustomed to and one that is in tune.

Students and faculty members joined the choir at Christmas time to present the Cantata "Down From His Glory" by John Peterson. The Cantata used a taped accompaniment and was well received by the Student body.

Top Left — Seniors Deborah Carrington, Frances Lee, Carolyn Mangum, Rebecca Garner Look and Listen to Mr. Conner play the new Electric piano.

Members of the Concert choir are: Front Row: Augustine Simmons, Mildred Bass, Rebeca Garner, Maggie Smith, Winifield Hester, Carolyn Walker, 2nd Row: Sandra Bacon, Linda Terry, Barabra Ellam, Wanda Watson, Velma Hayes, Back Row: David Puryear, Charles Atkins, Janice Leigh, Carolyn Hargrove, Carolyn Mangum, Wanda Walker, Margret Green, Frances Lee, Absent are: Robin Wallen, Marvin Terry, Jody Steward

Hero

Hero Members are: Seated Brenda Johnson, Rosa Garner, Makine Thompson, Marcy Foster. Standing: Miss Mathews, Gloria Goode, Joyace Hayes, Jeraldine Mosely, Angeline Revis, Rachel Cabbagestalk, Curtis White.

Above: Geraldine Mosley prepares a pattern in commercial sewing class.

Left: Joyace Hayes, Brenda Johnson, Rosa Garner watch Curtis White adjust a sewing machine.

Cheerleaders Inspire Teams To Come Alive

Front Row — Paula Glasscock, Theresa McNealy, Martha Reamy, Denise Cole, Stephanie Poore. Back Row — Rebecca Spach, Kim Wright, Sandra Wood, Carolyn Mangum, Mary Nelson, Tracy Roberts, Barbara Wattjes.

1979 was a good year for our cheerleaders. There was a lot more school spirit, and we ventured into organizing a pep club, but was not successful.

The cheering squad was organized differently this year, participants could cheer for whatever season they chose, girls' basketball, football, or boys' basketball.

We had a welcome addition of three young men to squad for boys' basketball. They are: Albert Evans, Eric Fowlkes, and Marvin Terry. This was the first time in the history of Bluestone, and Mecklenburg County, that guys have been cheerleaders. Their addition added a lot of enthusiasm and diversity to the squad.

The cheerleaders are currently under the sponsorship of Miss Brenda Blackwell and squad leaders, Carolyn Mangum and Sherveryn Hayes.

Front Row — Paula Glasscock, Denise Cole, Sandra Wood, Theresa McNealy, Martha Reamy, Rebecca Spach. Back Row — Carolyn Mangum, Tracy Roberts, Mary Nelson, Barbara Wattjes, Kim Wright.

Martha Reamy, Barbara Wattjes, Stephanie Poore, Theresa McNealy.

Martha Reamy, Rebecca Spach, and Stephanie Poore cheer the Barons to victory.

Kim Wright, Mary Nelson, Barbara Wattjes, Stephanie Poore give cheering support to Baronette Vivian Oliver.

1

2

3

Future Business Leaders of America

Pic. 1. In front — Ronnie Reese, James Brown, First row — Yvette Spain, Frances Jordon, Donna Seay, Jan Terry, Donne Slaughter, Charlene Brewer, Sandra Bacon, Vera Hardeman, Karen Harris, Pam Smith, Sandra Rainey, Row 2 — Robin Ramsey, Kathy Tingen, Donna Royal, Gary Bratten, Todd Davis, Ann Childress, Tina Dunn, Nancy Mathews.

Pic. 2. Front — Debie Jo Dunn, Yvonne Driggs, second — Donna Hendrick, Sharon Speer, Wendy Glasscock, Deborah Wiles, Brenda Rogers, Carol Mann, Donna Ramsey, Carmen Reid, Stella Tucker, Mrs. Lenhart, Sandra Thomas, Edna Osbourne.

Pic. 3. Front Row — Karen Robinson, Augustine Simmins, Leslie Hairston, Back row — Andy Hawkins, Kerry Davis

Pic. 4. Front — Audrey Butler, Lori Freeman, Shevelyn Hayes, Deborah Wilson, Clifton Kersey, Melisa Mangum, Harriet Oliver, Wanda Roberts, Clerisa Hardiman, Jackie Jones.

Future Business Leaders At Work

1

2

3

4

1

2

3

4

Opposite Page:
Pic. 1. Kerry Davis taking a test.
Pic. 2. Mitchell Crowder figuring out calculation.
Pic. 3. Deborah Wiles writing a letter.
Pic. 4. Charlene Brewer studying short hand.

This Page:
Pic. 1. Karen Robinson doing Business Law.
Pic. 2. Jeanette Lewis filling her letters.
Pic. 3. Kathy Tingen and Annie Newton working on English.
Pic. 4. Kerry Davis, Ruth Stembridge, Wanda Oslin, are presenting this camera to Brenda Rogers.

In October the officers attend the Fall Leadership Conference at Longwood College in Farmville. In March members enter various areas of competition at the Longwood Region Spring Leadership Conference and then go to the state Leadership Conference in Ronoake during April.

The Future Business Leaders of America, in Bluestone's Chapter is a business oriented group of students who major in business education. Their major projects of the year consist of raising money for the March of Dimes and giving scholarships to graduating members.

Electronics Building Trades

Pic. 1 — Steve Garner, Ricky Johns, Anthony Lenhart, Greg Thorpe, Harvey Hatcher
Pic. 2 — Mike Parker, Bruce Mosely, Stanley Jones, Chester Osborne, James Parrish, Calvin Richardson. Back Row — Jeff Gurley, Mr. Pixley, Braxton Rutledge, Timmy Wilbourne, Gary Rogers, Allen Talley, Andy Wilkerson, Jerome Kelly, Pearson DeJarnette, Gary Cooper, Dwight Royster, Jerome Kelly, Elmo Cole.
Pic. 3 — James Martin, Greg Lewis, William Roberts, Richard Townes, Melvin Crutchfield, Darryl Flynn, Marty Carter, Danny Smith, Anthony Patterson, Willie Pulliam, Aaron Tucker, Sherman Richardson, Marvin Tucker, Timmy Smith, Doyle Watkins.
Pic. 4 — John McCall, Gary Harman, Gilbert Nelson, Wayne Smith, Roger Ower, Johny Roberts, Grant Carey, Frank McCargo, Gary Wright.

Masonry Power Mechanics

The Vocational Initiative and Club Achievement Program is designed to provide a means of recognition for your performance. Their purpose is:
To unite in a common bond all students enrolled in trade, industrial, technical and health education. To develop leadership abilities through participation in educational, vocational, civic, recreational, and social activities.
To foster a deep respect for the DIGNITY OF WORK.
To assist students in establishing realistic vocational goals.
To help students attain a purposeful life.
To create enthusiasm for learning.
To promote high standards in trade ethics, workmanship.

Air Conditioning Refrigeration

scholarship, and safety.
To develop the ability of students to plan together, organize and carry out worthy activities and projects through use of the democratic process.
To foster a wholesome understanding of the functions of labor and management organizations and a recognition of their mutual interdependence.
To create among students, faculty members, patrons of the school and persons in business and labor a sincere interest in and esteem for trade, industrial, technical and health education.
To develop patriotism through a knowledge of our Nation's heritage and the practice of DEMOCRACY.

Electronics
Building Trade
Masonry
Power Mechanics
Refrigeration

Pic. 1 — Mike Parker, James Parrish, Jerome Kelly, Almo Cole, Braxton Rutledge, Gary Cooper with Mr. Mull in Electronics.
Pic. 2 — Joel Watkins, Jimmy Smith, Carnell Moody, Glen Thorpe, Mark Foster, Ricky Johns, Back Row — Willie Pulliam, Greg Lewis, Anthony Lenhart, Ben Horton, Sharon Richardson, Williard Newby, Chris Hudson, Third Row — Tony Hayes, Hirly Wilmouth, Harvey Hatcher in Building Trades.
Pic. 3 — Bobby Overby, William Small, Freddy Parsons, James Chandler, Albert Evans, Leonard Pharr, Andy Hawkins, Row 2 — Charlie Tucker, John Vaughan, Alan Forline, Joel Wilkins, Barry Adams, Chris Seate, David Garner, Carl Newton, John Pritchard, Andy Walker, Ronald Glass pose with Mr. Pixley in Auto Mechanics.
Pic. 4 — Ricky Oliver, Carlton Pulliam, Willie Lee, Earl Small, James Reynolds, Ralph Tucker, Willie Wright with Mr. Dortch in Masonry.

Vocational Initiative and Club Achievement

1

4

2

5

3

1. Albert Evans, Kirk Somerville, Greg Harris and, Marty Lewis.
2. Kirk Somerville, Marty Lewis, Albert Evans and Greg Harris.
3. Gary Harmon, Grant Carey, Wayne Smith, Bruno Johnson.
4. Hirly Wilmouth, Chris Hudson, Lynn Hudgins, Todd Carey and Harvey Hatcher.
5. Row 1: Ralph Tucker, Freddy Thomas, Willie Lee, James Lee, Mr. Dortch, Dwight Duncan. Row 2: Sharon Hall, Deborah Revis, Carolyn Evans, Gina Pettus, Linda Burdine, Clyde Daniels, Lawerence Burmell, Willie Wright, Herbert Terry. Row 3: Victor Taylor, Connie Marrow, Lizi Clayton, Harvey Hayes. Row 4: James Reynolds, David Liggon, Leamon Smith. Row 5: Richard Pulliam, Carlton Pulliam, William Reynolds.

1

2

3

VICA Building Today for Tomorrow

Top: Mr. Dortch, James Reynolds, Earl Small, Ricky Oliver, Willie Lee, Ralph Tucker, Willie Wright, Carlton Pulliam.
Middle: Marty Carter, and Darryl Flynn.
Bottom: Melvin Crutchfield, Timmy Smith.

Future Farmers of America

Pic. 1: Officers — David Garner; stand-in Vice-Pres.; Mark Moody, Treasurer; William Park, Pres.; Mark Nunn, Sec.; Wayne Pruett, Reporter; Marvin Terry, Sentinel; and Mark Brankley, Vice Pres. (not pictured).

Pic. 2: Ronnie Reese, Chris Seate, Brian Pulliam, Lewis Brown, Donnie Carrington, William Park, Ronnie Hillard, Wayne Pruett, William Evans, DeByrd Jiggets, and Lonnie Marrow. Rear — Christine Tucker, Michelle Wright, Janice Oliver, JoAnn Hunt, Gary White, Alvin Townes, Alvin Pulliam, Stanley Townes, Richard Townes, Clayton Taylor, Gary Hayes.

Pic. 3: Leon Hardy, James Byrd, Mike Lanyon, Grant Carey, David Garner, Frank McCargo, Alfonzo Bates, Manzelle Evans, Garfield Hargrove, Isiah Lester, Albert Walker, Marshall Fields, Dwayne Gregory, Rear — Ronald Glass, Larry Townes, Alvin Pulliam, Alvin Townes, Stanley Jones, Richard Townes, Willie Leigh, Horace Williams, James Jefferson, Derek Crute, Wayne Shearin, Clay Wootten.

Guest Speakers are Al Newman and Burt Broyles.

Curtis Miller, David Hash, Johnny Reese, Tony Jones, Randy Powell, Dwayne Thorpe, Curtis Shelton, Jeff Moore, Roger Owen, Alan Tysinger, Gary Gowen, John McCall, Timmy Jackson. Rear — James Terry, Kenny Tharpe, Thomas Parrish, Larry Redd, Kip Jordon, Doug Camp, Mark Fuller, Mike Weindel, David Sizemore, Mike Jenkins, Mike Elliott, Andy Pulliam.

Future Homemakers of America

1. FHA Officers L-R: Margaret Green, Karen Harris, Karen Kindley, Marvin Tucker, Kathy Hite, JoAnn Wagstaff, Janice Leigh.
2. Connie Marrow, LeAnne Moore, Lori Tanksley, Jamie Bowman.
3. Front L-R Shirley Julian, Gloria Talley, Michelle Wright, Janice Oliver, Carolyn Mangum, Middle — Carol Terry, Carolyn Garner, Christine Osbourne, Carolyn Townes, Rose Boyd, Sarah Baskerville, Emma Moore, Carol Morris. Back — Sherry Watkins, Marilyn Overby, Theresa Leigh, Francis Leigh, Sheverlyn Haues.
4. Round Table: Rosa Garner, Dorine Pennill, JoAnn Ashe, Joyve Hayes, Other Table — Tina Smith, Angie Cook, Deborah Boyter, Jennifer Brewer, Linda Terry, Bernice Russell, Robin Wallen, Maxine Thompson, Flourine Thompson.
5. Deborah Davis, Mildred Bass, Carolyn Gregory, Geraldine Mosley, Mary Hillard, Angeline Revis, Carolyn Hargrove, Linda Yancey, Venette Gregory, Edith White, Katherine Guthrie, Lucinda Clay, Betty Rogers, Sandra Hargrove, Shirley Benjamin, Brenda Johnson.

French and Spanish

French Club Members Are: Darlene Foster, Jackie Phillips, Rebecca Pritchard, Carolyn Overby, Wanda Roberts, Linda Ashworth, Claudette Barlow, Paula Glasscock. Row 2 — Jimmy Young, Chris Crowder, Karen Kindley, Sharon Seate, Debbie Ricketson, Margaret Smith, Margie Waldo, Melanie Tollerson, Crystal Waldrep, Perry Mathews, Joni Willis, Pam Smith, Brenda Garnett, Jackie Jones, Quincy Marrow, Rachel Brogdon and Harriet Oliver. Row 3 — Martha Smith, Janet Langford, Edwin Talley, Paul Satlerfield, Lisa Watterson, Mike Jones, Rebecca Spach, Penny Williams, Naomi Glasscock, Kenneth Smith and Martha Townes.

Spanish Members Are: Tammy Overby, Lisa Currin, Michelle Mooneyham, Ann Smiley, Carl Mondragon, Elaine Weston, Stephanie Poore. Row 2 — Kathy Hite, Calvin Grey, Mike Speer, Charlene Brewer, Newton Claibourne, Kathy Simmons, Elaine Eggleston, Sandra Wood, Venesa Mangum, Mary Townes, Edna Osbourne, Pam Smith, Shirley Julian, Karen Simmons, Mrs. Anderson, Donnie Clary. Row 3 — Jean Wade, John Kirkland, George Crute, Glenn Bugg, Greg Bratten, Mike Crutchfield, Patty Terry, Clarissa Hardyman, Mike Harris, Steve Tucker, Larry Hayes, Keneth Knucldes, Robert Jackson

Spanish class give student, Spanish teacher party at departure.

Above — Spanish Students singing for Christmas carols.

Distributive Education Clubs of America

Distributive education at Bluestone is taken as an elective area of study which will prepare the student for full time employment upon graduation, and at the same time permit the student to complete all of his or her other required subjects in preparation for higher education. The DECA program of work includes activities such as sales projects, banquets, recreational activities, district meetings, and participation in community projects.

Our biggest fund raising project was a disco dance held in Oct. after a football game.

During Sept. our DECA officers attended an officers training conference at Halifax County Senior High School. There the students learned about their duties and responsibilities as officers of the club. In Oct. fourteen DECA members attended the fall rally at George Washington High School in Danville. The students learned how to put together a good DECA Chapter and the ingredients that make a Chapter of the Year. These students also learned how to improve the community through various community projects as well as various mini projects that they could do under each DECA category: civic consciousness, vocational understanding, social intelligence, and leadership development. The fall rally concluded with a fashion show, which the students enjoyed.

In Dec. our DECA club worked hard to complete a float for the Christmas parade. Their efforts paid off as they won the second place trophy.

This was also the month when our DECA notebooks arrived and each student in DE received one.

1. Delores Walker, Joyce Harris, Harlos Cook.
2. Vera Hardeman, Irene Newton, Sandra Bacon, Jesse King.
3. Students attending the fall rally were: Front Row — Joyce Yancey, Vera Hardeman, Cynthia Newton. Second Row — Sandra Bacon, Joyce Harris, Jesse King, Ike Lester, J. T. Parcel, Harlos Cook. Back Row — Charles Atkins, Darryl Carrington, Mike Weindell, David Sizemore
4. Front Row — Kevin Phillips, Janice Hutchins, Wanda Spain, David Sizemore, Percy Mosley, Dale Hogan, Mike Dennis, Donnie Hite. Back Row — Vera Hardemann, Sandra Bacon, Jesse King, Irene Newton, Joyce Yancey, Mary Townes, J. T. Parcel, William Roberts, Rufus Nelson, Mr. James, Sponsor.
5. Front Row — Cynthia Newton, Priscilla McFail, Delores Walker, Ellen Sherin, Tina Smith. Back Row — Harlos Cook, Mike Weindell, Ike Lester, Darryl Carrington, Barbara Spruill, Sherri Watkins, Joyce Harris, Angela Cook, Charles Atkins

Student Council Association Selects Homeroom Representatives

SCA Officers: Melonie Tollerson, Audrey Butler, Donna Newton, Paula Glasscock, William Morse, Mrs. Hodges and Mrs. Pearson.

Row 1 — Donna Newton, Ginny Woltz. Row 2 — Paula Glasscock, Goldie Oliver, Claudie Barlow, Rebecca Pritchard, Jennifer Brewer, Ellen Lenhart, Melanie Tollerson, Perry Mathews, Naomi Glasscock, Audrey Butler, Karen Robinson, Cynthia Hayes. Row 3 — Martha Townes, Stephanie Walker, Harriet Oliver, Mike Jones, Jeff Lenhart, William Morse, Gary Rogers, Mike Mosely, Donald Wade, James Brown. Row 4 — Quincy Marrow, Richard Shelton, Jimmy Young, Wayne Edgerton, George Crute.

Beta Welcomes New Members

BETA CLUB

Mrs. Ricci and Melanie Tollerson getting ready to give out pins.

Mr. Biggs welcomes Beta Students.

Mrs. Ricci handing out the pins to the officers.

Front row — L to R — Cherly Carter, Karen Simmons, Warren Pruett, Mike Jones, Melanie Tollerson, Terry Harris, Jackie Townes, Glen Taylor. **2nd row** — Billie Sue Garrett, Paula Glasscock, Jim Browles, Sharon Moore, Lisa Watterson, Sharon Seate, Rebecca Pritchard, Jennifer Brewer, Donna Ramsey, Cheryl Gryder, Edna Osborne. **3rd row** — Steve Ikenberry, William Park, Wayne Edgerton, Donnie Clary, Tony Crute, Rebecca Spach, Cheryl Cook, Brenda Adams, Perry Matthews, Lucy Thomas. **4th row** — Janet Langford, Jeanette Hobbs, Richard Shelton, Marty Carter, Edward Cary, Quincy Marrow. Jimmy Young.

The National Beta Club is a national student service whose objectives are: promote citizenship and leadership: to encourage fellowship and cooperation: to reward effort and achievement: to inspire honesty and tolerance.

The Beta Club is set up and is operated to promote the American way of life among high-school students. It has no ideology — either social, political, economic, or religious — to promulgate. Its sole purpose is to cooperate with the administrations of the high schools in forwarding the school program and, by rewarding merit and achievement among the students, to build character and cultivate a serious desire for the higher things of life.

We Could Not Do It Without Them—Our Student Workers

1. Guidance Helpers — (r-l) Sharon Speer, Margaret French, Wayne Eggleston, Teresa Yancey, Chris French

2. Office Helpers — Tammy Reese, Donna Ramsey, Renee Wood, Edith White, Robin Ramsey, Mrs. Ferrell, Deborah Wilson, Marcellett Foster, Tony Gregory, and Stanley Small.

3. Flag Helpers — Stanley Small, Lony Marrow, and Dwayne Gregory

1. Cafe. Helpers — Carolyn Mangum, Brenda Brogden, Robin Ramsey.
2. Cafe. Help — Kim Reese
3. Library Workers — Seated — Cynthia Hayes, Yvonne Driggs, Deborah Boyter, Rachel Brogden — Standing — Sharon Seate, Jennifer Brewer, Jim Broyles, Mrs. Briggs, Ronnie Reese, and Edwin Talley.

Cafeteria and Custodial Staff Work for the Good of Bluestone Senior High School

Top Left: Blair Stevens heads up the cafeteria staff.
Bottom Left: Jene Mull.
Top Right: Annie Stridder, Mrs. Reese, Neil Jones and Jean Claibourne.
Middle Right: Francis Chandler and Annie Wilkins.
Bottom Right: Kenneth Spain mowing the lawn — one of his many custodian skills that keeps Bluestone looking good.

I would like to give special thanks to the following for the long hours and hard work they contributed which made the 1980 GOLDEN LINK possible.

—Great appreciation is given to Mr. William Biggs, for without his help and financial support the 1980 GOLDEN LINK would have been virtually impossible this year.

—Thanks to Max Ward and Delmar Studios for their helpfulness and time-consuming work given to make this production possible.

—Thanks to Walter Conner for the hard work put into this edition and valuable instruction given to the yearbook staff.

—Thanks to David Conner for many of the pictures and darkroom work in this book.

—Thanks to all students and teachers who gave their time so generously to help the staff record names and information accurately.

—Special thanks to Mrs. Blackwell's first period class for aiding us with typing for this year's book.

—I would like to give special thanks to the yearbook staff for their efforts in producing this book and to congratulate them on its completion.

Thanks again,
Janet Langford, Editor

Editor: Janet Langford
Co-editor: Rhonda Thompson
Sports editor: Donald Wade
Copy editor: Yvonne Johnson
Business Managers: Mark Claiborne and David Nelson
Student life editor: Michael Fowlkes
Organizations and copy editor: Yvonne Driggs
Opening: Annette Sizemore
Class editors: Arlene Flynn and Donna Seay
Typists: Kathy Tingen, Annette Sizemore, Yvonne Driggs, Yvonne Johnson, Rhonda Thompson, Donna Seay, Janet Langford

Bluestone High School, through your halls
Learning leads us on our way.
Crystal skies above us bend
Happy are our hours each day.
Chorus:
Alma Mater, you we hail
As the years go by.
Guiding light, safeguard our pathway,
Shine from Bluestone High.
Bluestone High School, may we build
Lives like your foundation strong.
Honor, faith, and love will keep
Memories bright and friendships long.
Chorus:
Alma Mater, you we hail
As the years go by.
Guiding light, safeguard our pathway,
Shine from Bluestone High.

A and A Service Center
Chase City, Va.
372-3418

Borden, Inc.
Smith Douglas
Chase City, Va.

Compliments of
Adamson Company, Inc.
Clarksville, Va.
374-8104

Bowman's Garage Inc.
Clarksville, Va.
374-5967

Bank of Virginia
Boydton
LaCrosse
South Hill

Boydton Supermarket
Boydton, Va.

Compliments of
Beau Fabrik
Chase City, Va. 23924

State Farm Insurance Agent
D. Stuart Buchanan
Chase City
372-4976
Clarksville
374-2609

Ben's TV Sales and Service
Chase City, Va.
372-2210

Buck and Roger Owen
Plumbing and Heating Co.
Skipwith, Va.
372-2484

Compliments of
Betsy Ross Realty, Inc.
Clarksville, Va.
374-8062

Cary Jewelry Co., Inc.
W. A. "MOOSE" YEATES
Secretary-Treasurer
Clarksville, Va.
374-5754

Compliments of
John D. Bevell Insurance Service
Boydton, Va.
738-6303

Certified Laboratories
Richmond, Va.

Bill and Lewis Candy Co., Inc.
Chase City, Va.
372-4335

Chapell's Meat Market
Clarksville, Va.
(Fresh Meat Cut Daily)
374-8012

The Chase City Department Store

Chase City, Va.
Serving Southside Virginia
Since 1915

Chase City Farm and Home Service

Chase City, Va.
Radio Shack Dealer
372-5115

In Appreciation for Service Rendered

Chase City Rescue Squad

Chase City Tire and Recapping, Inc.

Chase City, Va.
372-4605

Cherry Ford-Mercury Inc.

Clarksville, Va.
374-8177

Chewning's Garage

Skipwith, Va.
374-2613

Clarksville Auto Supply

Complete Machine Shop Service
374-2121

Clarksville Cleaners

Clarksville, Va.
Professional Cleaning and Spotting
374-5939

Clarksville Garden Center

Buffalo Junction, Va.
374-2691

Clarksville Marina, Inc.

Don Diamond— Owner
Clarksville, Va.

Clarksville Roofing and Sheet Metal Co.

Clarksville, Va.
374-5561

Colgate's Record Shop

Chase City, Va.
372-4900

Colgate Square

Everything for your Home
Chase City, Va.
372-3151

Colonial Foods

Chase City, Va.
Open 7 days a Week
372-3412

Compliments of

Marvin L. Crowder—Insurance Agency

Clarksville, Va.
374-8492

Compliments of

Delmar Studios

Max Ward

Compliments of
Farmer's Foods
Chase City, Va.
372-3165

Compliments of
W.R. Grace and Co.
Fertilizer and Chemicals
South Hill, Va.

Compliments of
Fidelity American Bank
Chase City, Va.
Clarksville, Va.

Grandfather's Country Creations
Clarksville
374-2576

Fitz Motor Company, Inc.
Chase City, Va.
372-3554

Gupton Insulation Co. Inc.
Insulation—Roofing and Sheet Metal
Clarksville, Va.
374-5919

Foodrite
Foodrite your shopping Headquarters
Chase City, Va.

Harris Funeral Home and Beauty Shop
Clarksville, Va.
374-8349

Compliments of
Galides, Inc.
Henderson, N.C.

Harrison Blanks and Son Garage
Clarksville, Va.
374-2187

Garland and Estes Oil Co., Inc.
Chase City, Va.
372-5131

Herbert Drug Co.
Boydton, Va.
738-6322

Compliments of
Garrett Novelty Company
Chase City, Va.
372-4555

Hite's Fashions and Clothing
Clarksville
374-5914
Chase City
372-3307

Golden Skillet Fried Chicken
Chicken—Seafood—Bar-B-Q
Clarksville, Va.

House of Fabrics
Clarksville, Va.
374-2900

Hughes Barbeque Carry out Service Chase City, Va. 372-4600	Compliments of J. Lawson Jones Construction Co., Inc. Clarksville, Va. 374-8342
Compliments of Jack Hughes Insurance Agency, Inc. Chase City, Va. 372-4879	Kersey Upholstery Clarksville, Va. 374-8093
Compliments of Hutcheson Auction Company Boydton, Va. 374-2442	Key Construction Co., Inc. General Contractor Clarksville, Va. 374-2125
Jack Phillips 66 Station Chase City, Va. 372-4588	Mrs. J.R. Kindley Grocery Boydton, Va. 738-6561
Jim's Service Station General Mdse. Clarksville, Va. 374-8381	Lee's Service Station Groceries—Ice—Gas Self Service Clarksville, Va.
JMS Jewelers Gifts of Distinction Chase City, Va. 372-4254	Lighthouse Motel and Restaurant Clarksville, Va. 374-2123
Compliments of Jonbil Inc. Chase City, Va.	Love and Associates Inc. Right-of-Way Clearing and Maintenance Chase City, Va.
Jones Welding Service Clarksville, Va. 374-8629	Matt's Store Chase City, Va. 372-5370

Mecklenburg Electric Cooperative Chase City, Va. 372-4121	News Progress Chase City — 372-5156 Clarksville — 374-2451
In Appreciation for Serfice Rendered Mecklenburg Life Saving and Rescue Squad Clarksville, Va.	O'Brien Drug Co. Senior Citizen Discount Chase City, Va.
Compliments of Mecklenburg Supply, Inc. "Your One Stop Farm & Home Store" Chase City, Va.	Park Motor Co. Boydton, Va. 738-6717
Mecklenburg Tire and Recapping Chase City, Va. 372-5194	Compliments of Park Oil Co., Inc. Boydton, Va. 738-6313
Mecklenburg Tractor and Equip. Co., Inc. Chase City, Va. 372-4511 or 372-4188	Peebles Department Store Clarksville, Va.
Meri - Nel Boydton, Va. 738-6671	Penguin Owner—Flick Rawls Clarksville, Va.
Mitchell's Feed and Seed Chase City, Va.	Compliments of Pine State Dairies South Hill, Va.
W.C. Morgan Lumber Company Clarksville, Va. 374-2166	Ross Barber Shop Clarksville, Va. 374-5505

Compliments of
Russell Stover Candies
Clarksville, Va.

Southside Furniture and Hardware
Chase City, Va.

Samuel Davis Hardware, Inc.
Clarksville, Va.
374-8121

Compliments of
Southside Sporting Goods
Chase City, Va.

Compliments of
Sanders Plumbing and Heating
Clarksville, Va.
374-8543

Compliments of
Southside Sports Shop
Clarksville, Va.

Sandy Fork Farm Supply
Buffalo Junction, Va.
374-8887

Southside Supply Co., Inc.
Chase City, Va.
372-4781

Compliments of
Sealtest Dairies
South Boston, Va.

Sparkle Cleaners-Laundry, Inc.
Chase City, Va.
372-4150

Simmons Construction Co.
Clarksville, Va.
374-8456

Compliments of
Spaulding Lumber Comapny
Chase City, Va.
Keysville, Va.

Compliments of
Skipwith Grocery
Skipwith, Va.
Groceries—Meat—Produce

The Sun
Chase City 372-5377
Clarksville 374-8152

Smyths Frozen Foods
Kembridge, Va.

Compliments of
Talbott Marks Co., Inc.
Clarksville, Va.
374-8184

Compliments of
Virginia Southern Bank
Clarksville 374-2112
Chase City, Va. 372-5145

Tastee Freez
Experts in Good Food
Clarksville, Va. 374-2424
Chase City, Va. 372-5012

Compliments of
Vivians's Beauty Shop
Clarksville, Va.
374-8786

Taylor and Nunn Insurance Agency, Inc.
Clarksville, Va.
374-2107

Wayside Superette
Clarksville, Va.

Thad's Head to Toe Shop
Chase City, Va.
372-3482

West Automotive
Clarksville, Va.
374-2887

Thompson's Pharmacy
Clarksville, Va.
374-8142

Compliments of
Western Auto
Clarksville, Va.

Triangle Grocery and Service Center
Boydton, Va.
738-6365

Wholesale Supplies and Equipment
Chase City, Va.
372-3125

Tucker-Bevell Motors, Inc.
Chase City, Va.
372-4144

Wilkerson's Garage
Clarksville, Va.
374-2588

Compliments of
Virginia Homes
Boydton, Va.

C.C. Winn Company
Chase City, Va.
372-4223

The Golden Link, speaking on behalf of Bluestone Senior High School thanks all patrons for supporting the school's many programs, Academic and Athletic.

WMEK
Chase City, VA

Wolfe Plumbing and Heating
Clarksville, Va.
374-5720

Pic. 1 — Stella Tucker
Pic. 2 — (l-r) Andy Walker, Carl Newton, Marty Lewis
Pic. 3 — Leslie Hairston
Pic. 4 — Junnie Kersey, Mike Mosley, Larry Hayes
Pic. 5 — Yvette Spain, Chris Thompson
Pic. 6 — Mrs. Byrd, Glenn Taylor
Pic. 7 — Kelly Earhardt, Andy Wilkerson, Andy Hawkins, Elaine Eggleston

SENIORS

1

2

3

5

6

7

Adams, Barry Warren 11, 33, 89, 97
Adams, Brenda Juanita 33
Aidoo, Anthony Kenneth 47
Arthur, David Arnold 67
Ashe, Joanne 93
Ashworth, Linda Karen 67, 94
Atkins, Charles Garrett 83, 66, 95

Bacon, Sandra Sharon 47, 85, 83, 53, 95
Barlow, Claudette Inez 94, 96
Barnes, Dwayne Eugene 87, 66, 53
Barnes, Shirley Mae 33
Baskerville, Sarah Mae 33, 93
Bass, Calvin Darnell 33, 47
Bass, Gay Casandra
Bass, Lamon Christopher
Bass, Mildred Lorraine 83, 53, 93
Bates, Alfonzo 67, 92
Bazemore, Evelyn Beatrice 67
Benjamin, Annette 67
Benjamin, Diane 67
Benjamin, Shirley Frances 67, 93
Biggs, William 2, 5, 9, 46, 48
Blankenship, Trudy Lynn 67, 68
Booth, Douglas Todd 67
Bowman, Jamie Darlene 67, 93
Bowen, Gary Carroll 67, 92
Bowen, Russell Carlton 67, 48
Boyd, Rosa Marie 93
Boyter, Debra Jean 33, 53, 93, 98
Boyter, John Vernon 67, 82
Boyter, Steven Lee 53
Bradshaw, Bernard Scott 67, 79
Brandon, Kimberly Cherie 67
Brankley, Mark Garland 33, 92
Bratten, Gary Owen 85, 53
Bratten, Gregory Warren 53, 94
Brewer, Charlene 59, 86, 85, 53, 59, 94
Brewer, Jennifer Leigh 33, 5, 31, 32, 93, 96, 97
Brogdon, Brenda Lee 33, 32, 98
Brogden, Rachel Elizabeth 94, 98
Brown, James Conway 33, 5, 48, 49, 50, 51, 85, 96
Brown, Jean Rebecca 33
Brown, Louis Edward 67, 47, 92
Brown, Terry Stanley 67, 79
Broyles, James William 33, 97, 98
Bruce, Linda Ann 67, 72, 74, 71
Bruce, Robert Samuel 67
Burmell, Alice Renee 67, 47
Brumell, Danita Ann 67
Brumell, Lawrence Richard 53
Bugg, Glenn Edwin 33, 94
Burdine, Linda Debois 32, 53, 90
Burton, Harry Oswald 33, 47
Burwell, Arthur Leon
Burwell, Lloyd Lester 33, 86, 90
Butler, Audrey Rennee 67, 66, 85, 96
Byrd, James Leo 53, 92

Cabbagestalk, Rachel 83
Caknipe, Timothy Stuart
Camp, Douglas Randy 68, 92
Campbell, Douglas Eugene 53
Campbell, John 53
Card, Brenda Kay 68, 72
Card, David Barry 47, 66, 53
Card, Michael Wayne 68, 72
Carey, Grant Tylah 88, 53, 90, 92
Carey, Todd Baxter 33, 90
Carrington, Darryl Roderick 68, 95
Carrington, Deborah Louise 34, 83
Carrington, Danny Rogen 53, 92
Carrington, Roxie Anne 68
Carrington, Sharon Suzette 12, 48, 63, 53
Carrington, Trudy Carol 68, 54, 81
Carter, Cheryl Lawanda 34, 15, 81, 97
Carter, Martin Edward 48, 62, 88, 53, 91, 97
Carter, Salley Goode 34
Carter, Tony Lewis 34
Cary, Edward Alan 54
Chandler, James Allen 68, 89
Childress, Ann 85, 54
Christmas, Mary Ella 34
Chummey, Hunter Ellis 34
Claiborne, Charles Newton 68, 94
Claiborne, Edwin, Mark 34, 9, 100
Clark, Calvin Lee 34, 82
Clark, Roger Glen 68
Clary, Donald Wayne 34, 48, 50, 49, 80, 94, 97
Clay, Lizze P. 54, 90
Clay, Lucinda 54, 93
Cole, Elmore 88, 77, 89, 97
Cole, Denise Gayle 68, 84
Coles, Tony Anthony
Coleman, Rainer 47, 48, 49, 50, 77, 54
Coleman, Susan Telitah 34, 16
Coleman, Tina Louise 54
Compton, Alan Brian 54
Conner, Michael 68, 9
Cook, Angela Welby 54, 93, 95
Cook, Cheryl Darlene 34, 97
Cook, Harlos Ramirez 95
Cooper, Gary Edward 88, 54
Craddock, Deborah Ann
Crews, Mark Edward 68
Crowder, Christine Carrie 94
Crutchfield, Kenneth Burton
Crutchfield, Melvin Fritzsgerald 47, 88, 91
Crutchfield, Michael Rogers 34, 94
Crute, Derek Anthony 34, 47, 54, 92, 97
Crute, George Roberts 94
Crute, Joseph Anthony 48, 49, 97
Crute, Kelvin Xavier 68, 79
Currin, Lisa Rae 34, 94

Daniel, Clyde 90
Daniel, Donna Jean 68
Daniel, Sarah Louise 54
Deniel, Teresa
Darden, Norma Jean 34
Davis, Deborah Kay 35, 93
Davis, Kerry Lyn 31, 86, 85, 87, 54
Davis, Todd Nlake 68, 85
Dejarnette, Rogers Pearson 35, 88
Dennis, Michael Wayne 68, 95
Dotson, Danny Thomas 35
Driggs, Yvonne Dair 35, 9, 85, 46, 98, 101
Duckworth, Douglas Charles 68, 48
Duckworth, Tina Paige 35, 32
Duncan, Dwight 68, 77, 90
Dunn, Debra Jo 85
Dunn, Lisa Anne 68
Dunn, Phyllis Lynne
Dunn, Tina Marie 35, 85

Edgerton, Norris Wayne 35, 48, 50, 80, 96, 97, 98
Edmonds, David Warren 68
Eggleston, Alane Farrar 12, 47, 54, 94, 109
Ehrhardt, Kelly Joanna 47, 34, 109
Eiseman, Charles Christian 35
Elam, Barbara Joan 68, 47, 83
Ellington, James Daniel 35
Elliott, Michael Wayne 54, 92
Evans, Albert Allen 35, 12, 48, 32, 62, 87, 90
Evans, Carnell 35
Evans, Carolyn Lavern 54, 48, 80, 64, 65, 62, 63, 90
Evans, Orlanda Manzell 68, 48, 79, 62, 92
Evans, Willie Edward 92

Fields, Marshall 35, 47, 92
Fleming, Susan Read 4, 31, 47, 81, 55
Flynn, Arleene Frances 46, 9, 82, 55, 101
Flynn, Darryl Wayne 35, 88, 91
Foley, Brian Kingery 55
Forlines, Alan Dean 55, 89
Foster, Elizabeth Darlene 94, 68
Foster, Marcellette Eleanor 83, 98, 35
Foster, Mark Dwayne
Fowlkes, Eric Wayne 35, 47, 32
Fowlkes, Michael Tyrone 36, 46, 47, 9, 101
Frazier, Carla Renee 13, 55
Freeman, Lori Ann 68, 85
French, Chris 36, 98
French, Margaret Elizabeth 55, 98
Fuller, Mark Clayton 36, 82, 92

Garlan, William James 55
Garner, Carilon Jean 36, 93
Garner, David Wayne 41, 24, 85, 58, 9, 92
Garner, Glenn Eppeson 36
Garner, Rebecca Marie 36, 83
Garner, Rosa 83, 93
Garner, Stephen Earl 88, 55
Garnett, Brenda Marie 94
Garrett, Billie Sue 55, 97
Ghee, Patricia McNeally 36
Glass, Ronald Carter 55, 89, 92
Glassco, Carol Diane 67
Glasscock, Naomi Frances 96, 48, 62, 69, 94
Glasscock, Paula Arista 12, 31, 82, 84, 94, 55, 96, 97
Glasscock, Wendy Darlene 85, 69
Gray, Calvin Boyd 55, 94
Greene, Carvel Scott 36
Green, Margaret Ruth 83, 67, 93
Gregory, Carolyn Faye 55, 93
Gregory, Dwayne Anthony 92, 98
Gregory, Evalyn Vynette 69, 93
Gregory, Nancy Renae 4, 9, 55
Griffin, Michael Herbert 55, 70
Gryder, Cheryl Ann 56, 97
Goode, Gloria Denise 83
Gordon, Jerry Watson 36
Gurley, Jeffery Carlton 88, 69
Guthrie, Katherine Laverne 47, 66, 93, 56, 83, 109

Hairston, Leslie Anne 36, 32, 85
Hairston, Martha Lynn 54, 81, 56
Hall, James Edward
Hall, Sharon Odalia 90
Hamlett, Delores Anita 74, 56
Hammond, Alexander Craig 69
Hancock, Lori Frances 69, 70
Hareman, Clarissa Beryl 48, 62, 85, 67, 94
Hardemon, Vera Denise 47, 85, 56, 95
Hardy, Allen Andrew
Hardy, Barbara Clarice
Hardy, Taft Leon 36, 76, 77, 78, 92
Hargrove, Angela Rena
Hargrove, Carolyn 83, 93
Hargrove, Garfield 92
Hargrove, Sandra Marie 56
Harman, Gary 88, 93
Harris, Gregory E. 90, 36
Harris, Joyce 12, 56
Harris, Karen Faye 36, 15, 32, 85, 93
Harris, Michael Lewis 56, 95, 24
Harris, Teresa Lynn 45, 67
Harris, Terri Lynne 43, 14, 97
Hartsoe, Anne Rutledge 47, 56
Hash, William David 69, 92
Hatcher, Harvey Leon 88, 56
Hawkins, Paul Anthony 4, 48, 50, 49 109, 85, 36, 89, 78, 80
Hayes, Connie
Hayes, Cynthia Kaye 12, 36, 96, 98
Hayes, Gary Bernard 56
Hayes, Harvey 83, 90,
Hayes, Joyce 82, 83
Hayes, Larry Darnell 12, 47, 81, 76, 77, 37, 93, 94
Hayes, Linda Mae, 37
Hayes, Sherverlyn Aretha 13, 85, 56, 93
Hayes, Velma Denise 83, 56
Hazelwood, Rosa Lee 37
Hendrick, Donna Blair 85
Hepburn, Walter Ervin Jr. 69
Hester, Winifred Arelean 83
Hill, Willie Ezell 37
Hilliard, Johnny Mack 37
Hilliard, Mary Elizabeth 59, 93
Hilliard, Ronnie Junior 92
Hillard, Teresa Anne 37
Hite, Donald Raymond 95

Hite, Gary Wayne
Hite, Kathryn Lee 4, 37, 92, 94
Hite, Linwood Clewis 69
Hobbs, Jeanette Faye 57, 97
Hogan, Ronald Dale 57, 95
Hooker, Melainie Lynn 69
Horton, Jr. Larry Baynes 89
Howerton, Lloyd Lee 57
Hudson, Christopher Mickael 37, 89, 90
Hudson, Kimberly Diana 57
Hunt, Joann 92
Hutcherson, Tara Maureen 69
Hutchins, Garland Lynn 37
Hutchins, Janice Elvin 57, 95

Ikenberry, Steven Gary 57, 97

Jackson, Deborah Gean 37
Jackson, Robert Anthony 12, 47, 37, 94
Jackson, Timothy Allen 57, 92
Jeffers, Linwood Winston
Jefferson, Curtis Wayne 4, 37
Jefferson, James Thomas 92
Jenkins, Michael 57, 92
Jiggetts, Debyrd 92
Jiggetts, Earnest Nelson
Johns, Thomas Richard 88, 57, 89
Johnson, Athena Renee 37
Johnson, Brenda 37, 83
Johnson, Bruno Desmand 90
Johnson, Yvonne Teresa 46, 17, 9, 38, 101
Jones, Angela 48, 62, 69
Jones, Anthony Gleenn 92
Jones, Carl David 38
Jones, Doug 12, 47
Jones, Jacqueline Rose 85, 69
Jones, Karen 47, 57
Jones, Michael Owen 94, 96
Jones, Pamela Jeane 38, 9, 87
Jones, Sheila Annette 97, 20, 38, 92
Jones, Stanley Arnold 88, 79
Jones, Wilbur Douglas 81, 47
Jones, Virginia Karen
Jordon, Frances Lee 47, 66, 68, 86, 66, 67
Jordon, Kiplin Lane 69, 92
Jordon, Jeffrey Scott 38
Jordon, Martin Frank 38
Joyner, Andrew RayLee
Jullian, Shirley Arden 38, 93, 94

Keene, Peggy Linda
Keeton, Lonie Allyson 57
Kelly, Jerome 48, 88, 38, 89
Kersey, Jr. Clifton 48, 49, 50, 51, 55, 85, 76, 77, 38, 109, 80, 78
Kersey, Jerome 48, 50, 88, 76, 77, 38, 78
Kindley, Karen Lisa 38, 93, 94
King, Jesse 47, 57, 95
Kirby, Roy Albert 67, 72
Kirland, John McCargo 62, 66
Kirland, John McCargo 69, 94
Knight, Brenda Kay 57
Knight, Joseph Daniel
Knuckles, Kenneth Juan 47, 66, 70, 94

Lacks, Rickie Dale 48
Lacks, Tony Lester 48, 38
Langsford, Cynthia Carol 47, 90
Langford, Janet Raye 5, 47, 9, 38, 94, 101, 97
Lanyon, Michael David 92
Lawerence, Carolyn Jean 38
Lawson, Harvey Glenn 57
Lee, Frances Inette 38, 83, 93
Lee, Teresa Ann 70, 93
Lee, Willie Carl 39, 89, 90, 92
Leigh, James Daniel 57, 90
Leigh, Janice Elizabeth 83, 70, 93
Lenhart, Anthony Lawerence 57, 89
Lenhart, Jeffrey Grant 39, 96
Lenhart, Mary Ellen 12, 32, 82, 39, 96
Lester, Isiah Lee 58, 92, 95
Lewis, Gregory Keith 88, 89
Lewis, Jeanette 87, 39
Lewis, Mark Eugene 39, 109
Liggon, David Luf 58, 90
Lipscombe, David Horace 70
Lore, Roger Kenneth
Loery, Daniel Shawn 39

Mathews, Nancy 32, 39
Mathews, Perry Anne 58, 94, 85, 96, 97
Mangum, Carolyn Louise 84, 83, 39, 93, 98
Mangum, Melissa Roberts 85, 70
Mangum, Vanessa Yvette 70, 94
Mann, Carole Suzanne 85, 70
Marable, Elaine
Marable, Mary Jane 58
Marrow, Christia P. 39
Marrow, Connie Scott 12, 89, 90, 93
Marrow, Lonnie Everett 66, 70, 92, 98
Marrow, Rita Regina 39
Marrow, Quincy Kevin 9, 58, 94, 96, 97
Martin, James Wayne 88, 79, 70
Martin, Sylvia Ann 58
Matthews, Nancy Darnell 96
McCall, John Wesley 88, 90, 92
McCargo, Franklin Hardee 48, 88, 39, 92
McFail, Harriet Ann 58
McFail, Priscilla 13, 48, 62, 39, 95
McNealy, Theresa 84, 70
McPeters, Gary Claence 39
Medley, Tomty Dean
Miller, Curtis Wade 92
Miller, Victor William
Moody, Cleveland 74, 70
Moody, Cornell 47, 81, 40, 89
Moody, Ella Louise
Moody, John Mark 4, 48, 49, 40, 92
Moody, Sarah Lucretia 70
Mooneyham, Michelle Renee 70, 94
Moore, Emma Cozett 93
Moore, Jeffrey Lynn 70, 92
Moore, Leigh Anae 74, 93
Moore, Mark 40
Moore, Mary Lee
Moore, Riley Edward 58
Moore, Robert Lewis
Moore, Sharon Anne 40, 97
Mondragon, Carl Robert 70, 94
Morrison, Michael Alden 58
Morse, Carol Christine 93
Morse, William Columbus 48, 49, 50, 40, 80, 96
Moseley, Michael Glen 5, 12, 47, 76, 77, 78, 96, 109
Mosley, Bruce Alexander 4, 48, 88, 79
Mosley, Geraldine Elizabeth 59, 83, 93
Mosley, Percy Evans 47, 79, 95
Mull, Michael Scott 40

Nelson, Deborah Jane 12, 58
Nelson, Gilbert Glenn 52, 47, 88, 70
Nelson, James David 9, 58, 102
Nelson, John Charles 48, 70, 80
Nelson, Mary Lorraine 84, 70
Nelson, Rufus 47, 95
Nemeth, Thomas Scott 58
Newby, Jr. Willard Scott 58, 189
Newcomb, Donald Roger 74, 70
Newton, Cariton Randal 40, 89
Newton, Christopher Barrow 70
Newton, Cynthia Anne 74, 70, 95
Newton, Donna Lynn 31, 48, 64, 62, 70, 80, 96
Newton, Sherese Irene 95
Newton, Sherie Annette 32, 87
Nunn, Pamela Dalton 70
Nunn, Mark William 40, 92

Oliver, Dorothy Leigh 71
Oliver, Harriet 85, 71, 94, 96
Oliver, Janice Denise 92, 93
Oliver, Ricky Wood 91, 89
Oliver, Goldie 96
Oliver, Vivian Vinetta 13, 48, 65, 63, 84, 62
Oliver, Willie
O'Halloron, Joseph William 71
Osborne, Chester Lee 88
Osborne, Christine 40, 93
Osborne, Edna Wood 85, 40, 58, 94, 97
Oslin, Wanda Kay 87
Overbey, Carolyn Estelle 40
Overby, Karhy Lee 40
Overby, Marilyn 71, 93
Overby, Robert Wilson 47, 71, 89
Overby, Tammy Lynn 71, 94
Owen, Roger Wayne 88, 71, 92

Parcell, Joel Thomas 58
Park, William Norwood 48, 76, 40, 77, 97, 92
Parker, Michael Anthony 88, 58
Parrish, Deborah Lynn 53, 59
Parrish, James Anthony 88, 40
Parrish, Theila Maria 71
Parrish, Thomas Reddix 59, 92
Parsons, Jr. Fred Allen 71
Partridge, Phillip Hughes 47, 71
Pattersom, Anthony Andrews 88, 71
Pennil, Donne 93
Pettus, Glen Edwin
Pettus, Mary Regina 47, 90
Pharr, Jr. Arthur Leonard 47, 59
Phillips, Kevin Tyler 59, 95
Phillips, Jacqueline Gail 59, 94
Pittard, III Andrew Thompson 71
Poore, Stephanie Kay 84, 71, 94
Powell, Euretha Floyrdette
Powell, Jeffrey Randall 59, 92
Pritchard, John Frederick 41, 89
Pritchard, Rebecca Ann 25, 13, 41, 97, 96, 94
Pruett, Warren Albert 48, 51, 32, 50, 48, 97, 82
Pruett, Wayne Anthony 40, 49, 50, 41, 92, 80, 77
Pruitt, Lee Gurrett 71
Pruitt, David Randall
Pugh, Robert Wayne 72
Pulliam, Alvin Wayne 41, 92
Pulliam, Andrew Charlie 71, 92
Pulliam, Brian Glenwood 77, 59, 92
Pulliam, Carlton Edward 59, 90, 89, 91
Pulliam, Karsan 13, 63, 48, 62, 50
Pulliam, Patty Lillion 47
Pulliam, Richard 90
Pulliam, Willie Edwards 71
Puryear, David 83
Puryear, John Anderson 47, 71
Puryear, Shirley Mae 41
Puryear, Steve 57, 32, 59

Queensberry, Tina Louise 41

Rainey, Sandra Elaine 85, 41
Ramsey, Donna Faye 15, 32, 85, 41, 97, 98
Ramsey, Robin Lynne 85, 41, 98
Reamy, Martha Pitt 31, 55, 84, 59
Reamy, Wesley Dean 72, 71
Redd, Odell 4
Reed, Larry 4, 48, 49, 50, 4, 80, 92
Reese, Donald Meredith 48, 41
Reese, John Robert 48, 91, 92
Reese, Kimberely Ann 12, 41, 98
Reese, Ronald Michael 48, 85, 42, 92, 98
Reese, Tammy Louise 59, 98
Reid, Carmen C. 85, 42
Reid, Sharon Renee 47
Revis, Angelene 59, 83, 93
Revis, Deborah Ann 59, 90, 9
Revis, Peggy Jane 71
Reynolds, James Marshall 42, 77, 91, 71, 89, 90
Reynolds, William Anthony
Reynolds, Gloria Jean 71
Richardson, Calvin Edward 12, 88, 42
Richardson, Joyce Louise 59
Richardson, Karen Henrietta
Richardson, Sharon 89
Richardson, Sherman Leon 88
Richmond, Jacqueline 12, 42
Ricketson, Deborah Ann 13, 59, 94

Roberts, Claude Fuller 42
Roberts, Cynthia Annette
Roberts, Larry Eugene
Roberts, Nathaniel 48, 71
Roberts, Phyllis Denise
Roberts, Tracey Yvette 84, 72
Roberts, Wanda Anita 85, 72, 94
Roberts, William James 48, 72
Roberts, William, Jr. 48, 59, 95
Robertson, Johnny Paul 82, 88, 42
Robertson, Vincent Lee
Robinson, Elizah Dennis
Robinson, Karen Denise 31, 47, 85, 87, 42
Robleto, Jose Ricardo
Rogers, Betty 60, 173
Rogers, Brenda Lee 85, 87, 60, 92
Rogers, Gary Wayne 4, 48, 49, 50, 88, 42, 96
Royal, Donna Jewel 31, 32, 85, 42
Royster, Dwight Anthony 88
Royster, Gene Barry
Rugel, Yolanda Elena
Russell, Bernice Louise 72, 93
Rutledge, Jr. Stuart Braxton 46, 88, 42

Salley, Michelle Ann 48, 62, 68,
Sandifer, William Roy 60
Satterfield, Paul Easley 72, 94
Scott, Douglas Kenneth 60
Seate, Christopher Lawernce 42, 89, 92
Seate, Sharon Yvonne 42, 98, 97
Seay, Donna Onieda 52, 46, 9, 85, 60
Sharon, Ellen 68, 72, 95
Shaw, Carla Denise 48, 62
Shearin, Wayne Gary 72, 92
Sheldon, Curtis Lynn 48, 72, 92
Shelton, Richard Hamilton 50, 60, 48, 97, 96
Simmons, Anthony Dean 12, 82
Simmons, Karen Elizabeth 12, 31, 9, 42, 47, 94
Simmons, Augustine 58, 85, 83
Simmons, Kathy Elain 72, 70, 94
Sipes, Margaret Jean
Sizemore, David Bently 92, 72, 95
Sizemore, Mary Annette 9, 42, 101
Skipwith, Juliet Deloris
Skipwith, Patrica Ann 43
Slaughter, Donne Jeanette 85, 60
Small, Earl Jr. 43, 91, 89
Small, Stanley Darnell 98
Small, William Clifton 72, 89
Smiley, Ann Gail 47, 72, 94
Smith, Danny Merle 88, 72
Smith, Deobrah Denise 43
Smith, Kenneth James 72, 89, 94
Smith, Maggie Devern 83, 72
Smith, Margaret Nell 48, 65, 62, 48, 63, 72, 94, 80
Smith, Martha Ann 32, 43, 94
Smith, Leamon Samuel 12, 43, 72, 90
Smith, Pamela Louise 85, 94
Smith, Phyllis Otena 43
Smith, Ronald 72
Smith, Rosa Maria
Smith, Timothy Irven 47, 66, 88, 72, 91
Smith, Tina Marie 9, 43, 46, 93
Smith, Wayne Leon 88, 90
Smith, Willard Lee
Smith, Yolanda Ann
Somerville, Kirk Douglas 43, 90
South, Francine 72
Spach, Rebecca Kim 84, 60, 94
Spain, Aileen Yvette 47, 85, 43, 60, 109
Spain, Wanda Gaye 12, 47, 95, 60
Speer, Michael Wade 60, 94
Speer, Sharon Lyne 13, 85, 60
Spruill, Bobby Jean 95
Steele, Jennifer Lynn 72
Stembridge, Ruth Lee 87, 43
Stewart, Josephine 83
Stovall, Ernest E. 66, 47, 48
Styers, Jeffery Alvin 60

Talley, Allen Lynn 88, 60
Talley, Edwin Ray 43, 94, 98
Talley, Gloria Ann 72, 71, 98
Tanksley, Lori Lynn 47, 73, 93
Tanner, Donna Marie 43
Tatum, Larry Edward
Taylor, Clayton Lemont 60, 92
Taylor, Dean Alan 43
Taylor, Malcolm Glen 43, 97, 109,
Taylor, Mary Elizabeth 60
Taylor, Victor McNeil 90
Terry, Carol Lynette 73, 93
Terry, Connie Ann 73
Terry, Darlene
Terry, Herbert 90
Terry, Jacqueline Annette
Terry, James Rogers 92
Terry, James Ulysees 18, 60
Terry, Jan Morgan 85, 86, 73
Terry, Linda Lorine 12, 83, 60, 93
Terry, Marvin Lee 12, 48, 43, 83, 92
Terry, Melvin 52, 47, 66, 81, 60, 66
Terry, Nora Ann 44
Terry, Pattie May 73, 94
Terry, Ronald Patrick 72, 73
Terry, Stevie Londell 73
Terry, Zelton 60
Tharpe, Kenneth Wayne 48, 92
Tharpe, Nathen Greg 88, 61
Thomas, Frederick 73, 90
Thomas, Lucy Jackson 97
Thomas, Sandra Bernice 85, 73
Thompson, Beth 53, 61
Thompson, Charles Lee
Thompson, Christopher Edward 9, 73, 109
Thompson, Eunice Ann 73
Thompson, Florine 47, 73, 93
Thompson, Maxine 47, 44, 83, 93
Thompson, Rhonda Lenhart 9, 44, 101
Thompson, Virginia Elizabeth
Thorpe, Dwayne Miller 61, 92
Thorpe, Kenny 48, 92
Thorton, Sandra Raye 61
Tingen, Cathy Yvonne 31, 47, 85, 87, 101
Tollerson, Connie Renae 61
Tollerson, Melanie Anne 94, 96, 94
Toombs, Michael Allen 61
Toone, Paula Marie 73
Towery, Karen Denise 47, 66, 73
Townes, Alvin 73, 92
Townes, , Barbara 62
Townes, Carolyn Alice 44, 93
Townes, Gail Denise 44
Townes, Jacqueline Ramona 44, 61
Townes, Jeffrey Larry 73, 92
Townes, Martha 73, 94, 96
Townes, Margaret 73
Townes, Mary 73, 94, 95
Townes, Richard 48, 88, 73, 92
Townes, Stanley Lewis 4, 48, 44, 92
Tucker, Aaron Darnell
Tucker, Charles Keith 73, 89
Tucker, Christina Cassandra 73, 92
Tucker, Clara Denise
Tucker, Denise 61
Tucker, Ervin Filmore 44
Tucker, Harold Marvin
Tucker, Irren Lee 88
Tucker, Marvin Lee 47, 88, 73, 93
Tucker, Nora Jean 44
Tucker, Ralph Melvin 73, 91, 89, 90
Tucker, Stella Louise 85, 44, 109
Tucker, Steven Bernard 47, 81, 44, 9
Tysinger, Alan Lee 73, 92

Vargo, Sharon Annette
Vaughan, John Patrick 66, 74, 89

Wade, Donald Qunitus 48, 50, 9, 49, 44, 80, 101
Wade, Leio Angela 74, 94, 96
Wagstaff, Jo Ann 9, 44, 93
Wagstaff, Kelly 74
Waldo, Margaret 61
Walker, Albert Jr. 92
Walker, Andrew Hopkins 46, 89, 109
Walker, Carolyn 83, 74
Walker, Delores Elvira 95
Walker, Edward Alexander 48, 44, 40
Walker, Johanna Juanita 44
Walker, Stephanie 61, 96
Walker, Wander Rena 83, 61
Wall, Donald Allen 66, 74
Waldrep, Crystal Dawn 31, 73, 74, 94
Wallen, Robin Denise 83, 74, 93
Wardrick, Carlton Lewis
Watkins, Doyle C. 88
Watkins, Sherry Anita 62, 74, 93, 95
Watson, Jannie Delores 13, 44
Watson, Wanda Lee 83, 74
Watterson, Lisa Ann 44, 94, 97
Wattjes, Barbara Gene 84, 74
Weindel, Michael Anthony 61, 92, 95
Weston, Mary Elaine 74, 94
White, Curtis Jerome 83, 44
White, Edith Pearlene 61, 93, 98
White, Gary Anthony 81, 47, 92
Wilbourne, James Timothy 4, 88, 61
Wilbourne, Todd Norfleet 45
Wiles, Deborah Gale 13, 14, 48, 55, 62, 86, 85, 61
Wilkerson, Wayne Anderson 48, 50, 88, 45, 109
Wilkins, Joel Len 89
Wilmouth, Hurley Braxton 89, 90
Williams, Horace Talmadge 47, 92
Williams, Penny Marie 74, 94
Willis, Joni Jeanne 68, 74, 94
Wilson, Curtis Donell 47
Wilson, Deberah Jean 47, 85, 45, 98
Wilson, Rhonda 74
Wilson, Ricky Lynn 70, 74
Wilson, Stephen Mathew 74
Woltz, Mary Virginia 74, 96
Wood, Renee Lou 81, 61, 98
Wood, Sandra Geraldine 84, 74, 94
Wooten, Jr. Charles William 45
Wooten, Frank Clayton 8, 74,
Wright, Gary 88, 79
Wright, Kimberely Dawn 84, 70, 74
Wright, Michelle 54, 47, 92, 93
Wright, Willie Edward 61, 91, 89, 90

Yancey, Patricia Gayle 74
Yancey, Joyce Priscilla 74, 95
Yancey, Linda Inez 126, 93
Yancey, Teresa Ann 13, 58, 61, 98
Young, Jr. James Otis 55, 9, 82, 61, 94, 97

Paste A

Picture

Here

SPECIAL MOMENTS _____

Paste A

Picture

Here

ME

Paste A

Picture

Here

GOOD TIMES

MEMORIES OF

Name _____

Address _____

FAVORITE THINGS

Songs: _____

Albums: _____

Books: _____

Movies: _____

Clothes: _____

Places: _____

Events: _____

People: _____

Dances: _____

Fads: _____

Sayings: _____

Sports: _____

Teachers: _____

Foods: _____

Drink: _____

Class: _____

Date: _____

Color: _____

Club: _____

Paste A Picture Here

Paste A Picture Here

Paste A Picture Here

Paste A Picture Here

Paste A Picture Here